The Port Arthur News

VOL. XXIII. NO. 136. PORT ARTHUR, TEXAS, FRIDAY, APRIL 27, 1923.

5 IN FAMILY KILLED; PARENT IS SOUG[HT]

SHORT STORIES

Facts With Frills, Facetious and Otherwise, By "S. S."

Dusty.

DeMolay band holding rehearsals.

FAMOUS FIRMS: Take-it and [Ke]ep-it.

Ad-Writer Howe failed to shave [to]day.

Grand Jury may end sessions Saturday.

George Finley joined bicycle brigade today.

Bob Miller, new champ hose coupler at Central station.

DAILY SHIP SCORE: In Port Arthur, 14; at Beaumont, 2.

Definite action on gas issue may [no]t be taken soon. No action by city [ye]t.

Lions roared today. Ninety-eight [an]d 18-hundredths per cent attendance.

TODAY'S WISE CRACK: The fancy flip-flop diver wins fame head-over-heels.

Open season for summer's greatest indoor sports—fly-swatting and getting rid of ants.

CROMOS TO BE CROWNED: The guy who steals your pencil when you're not looking.

Part of Fourth street just across the way from the city hall will not be paved, S. S. is told.

Ray Jordan was singing that new "[Um]fa" song this morning—"Umfa [fo]r blowing bubbles—"

Henry Crawford off for Plantersville, Texas, today. "Won't be back [ti]ll Tuesday," he said.

Ernest Carson, weather observer, [to]o busy to look at views of King [Tu]t's tomb which he received this a. m.

Albert Perkins reached the Coffee Club sessions this a. m. a few minutes too late to get in on Karl Erickson's treat."

Roy Huston says there's a difference in working on an auto and on [a] ball field as umpire—"they don't [ru]n the same."

"Rusty" Huber got in the limelight at the Lions club today because he was absent from luncheon. "Conspicuous by his absence," J. L. [M]ann remarked.

DAILIE POME

[A]s election day draws nearer,
Like "The Crossing of the Bar,"
S. still has some ballots
That he'll vote, well, say at par."
—Coffee Club Ballads.

Ray Anderson smelled according to [th]e lines in these Indian love lyrics—[th]ose with jasmine breath." He was [we]aring some jasmines grown in [Te]xas, not India, however.

Directors of the Port Arthur Rotary club, elected Thursday for the [e]nsuing year, are R. L. Drake, George [...]s, Will Adams, Rev. T. Alvis Da[vis], Cullen Harrell, Tom Hughen and [Lin]dsey C. Collin.

[4]0-8-ERS HERE AID IN PROGRAM

[Co]unty 'Voiture' is Held at Beaumont

[W]ith between 50 and 75 Jefferson [Co]unty "40 and 8-ers," Port Arthur [mem]bers of the organization attended [the] first of a series of "ladies' [nigh]ts" of the Jefferson County Voi[tur]e in the First Methodist church, Beaumont, Thursday night.

[P]ort Arthurians called upon to [con]tribute to the program were Mrs. [...]. Grammier, soprano; Miss Ber[...] Blair, who gave several read[ings]; Mrs. M. S. Goss, speaking on [the] women's auxiliary and the "40 [and] 8"; J. L. Dunn, speaking on [...] Societe"; A. A. Nicholson, who [gave] an address on the status of the [ex-s]ervice men in civilian life; and [Miss] Lelia Mae Smith and Dorothy [...]mer, presenting a fancy dance. [W]. J. Burch, of this city, was a [mem]ber of the committee arranging [the] function.

PROBABLY RAIN

[L]OCAL FORECAST: Tonight and [Satu]rday unsettled; probably showers.

[Eas]t Texas: Tonight and Saturday [unse]ttled; probably local showers. [Win]ds on Texas Coast: Moderate [...] southerly.

[Max]imum temperature 81, minimum [...] precipitation, trace.

[One ye]ar ago today: Maximum temperature [...], minimum [...].

[Su]nset this evening 6:50 p.m. [Sun]rise tomorrow 5:30 a.m.

TIDE READINGS

[Tim]es of high and low water at [Sabi]ne Pass Lights under normal con[ditio]ns on Saturday, April 28, taken [from t]ables prepared by the U. S. [Coast and Geode]tic survey:

[High] tide ..... 1:32 a.m. 1:05 p.m.

[Low] tide ..... 5:50 a.m. [...] p.m.

SHIP TO FLY 'Q' FLAG AT SABINE

To Serve Temporarily as Detention Barracks, Plan

MAY REQUIRE TWO

Orange 'Boneyard' To Be Visited For Choice

Definite action for placing a shipping board vessel at Sabine to serve temporarily as a quarantine detention barracks got underway today.

This is the report of Dr. T. J. Liddell, U. S. public health surgeon, in charge of the Sabine district, upon receipt of a telegram from Surgeon General Hugh S. Cumming, of Washington, D. C., instructing Dr. Liddell to inspect two shipping board vessels in the "bone yard" at Orange, and report on the suitability of them for detention barracks at the Sabine quarantine station.

Two Considered

With Dr. P. H. Chilton, officer in charge of the Sabine station, Dr. Liddell will go to Orange early next week to make an inspection of the steamships Elmsdale, 1658 tons, and Carralis, according to the instructions from the surgeon general, he said. His report and recommendations on the suitability of the vessels for serving as detention barracks will then be forwarded to Surgeon General Cumming, in Washington.

Await $500,000 Program

Quarters for between 50 and 75 men will have to be fitted up on the ship which will be placed at Sabine to serve as detention barracks until the proposed $500,000 government quarantine station for the Sabine district is built at Sabine, Dr. Liddell said. The extent of the reconditioning and refitting necessary for putting the ship in service as a detention barracks will have to be determined later, Dr. Liddell said.

"Skeleton" Crews

It is probable that a "skeleton" crew will have to be maintained on the vessel, Dr. Liddell pointed out, keeping the auxiliary machinery, such as fire, sanitary sewerage and boiler supply pumps and the electrical generating machinery in operation. While on the detention ship, crews of vessels docking at Sabine ports will be fed and cared for at government expense, and the sick placed in a "sick bay" aboard the ship, Dr. Liddell said.

WILLIAMS CLOUTS HIS FOURTH HOME RUN

DETROIT, Mich., April 27.—Ken Williams, Browns' star, smacked out his fourth home run of the season in the first half of the second inning of the Detroit-St. Louis game here today. Johnson was pitching.

1 KILLED, 6 HURT, IN CLASS 'WAR'

Northwestern U. Students In Auto Wreck

CHICAGO, April 27.—One Northwestern university freshman was killed and six other persons injured, one serious, in an automobile wreck which was blamed on a varsity "class war," today.

Louise Aubre, Chicago, was killed. Another freshman, Ralph Williams, Harlem, Ky., is unconscious in Evanston hospital with a fractured skull and possible internal injuries.

An auto containing Aubre, Williams and two other freshmen was reported by police to have been racing on Sheridan Road in search of a freshman kidnaped yesterday by sophomores. The machine was wrecked when it collided with a car driven by Mrs. Arthur S. Winslow. Mrs. Winslow and Mrs. I. W. Jordan, returning from a theater party, were also slightly injured.

The freshman car was declared to have been attempting to erase a carload of sophomores who were trying to thwart the search for the kidnaped lower classman.

BAKER EXECUTED

Brother, 15, Protests He Killed Deputy

By United Press.

LAFAYETTE, Ga., April 27.—George Baker, 19 years old, was executed here today for the murder of Deputy Sheriff Norton while his 15-year-old brother protested that he alone was responsible for the crime.

Baker walked to his death calmly, waiving farewell to a crowd assembled in the jail yard a few minutes before he was taken from his cell. The youth was rushed here from Rome shortly before he was scheduled to be hung there when a crowd assembled near the jail and officials feared an attempt would be made to save him from the death penalty.

12 Die in Tenement Fire

"KING BEN" AND HIS PALACE

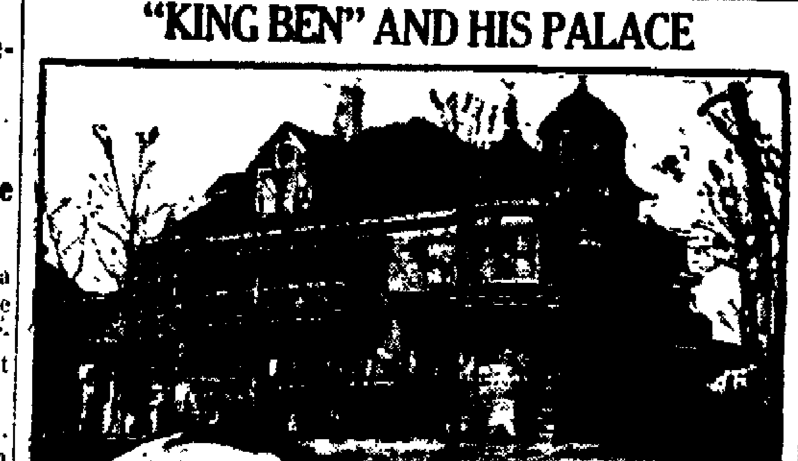

LAY BIRTHDAY PLANS TONIGHT

YMBL and Citizens to Hear Anniversary Plans

Plans for the birthday party celebrating Port Arthur's 25th anniversary, July 4, are to be laid before YMBLers and all citizens interested in the celebration by R. L. Drake, chairman of the arrangements committee, at a special called meeting tonight at 7:30 in the rooms of the Chamber of Commerce and Shipping.

Decision to call the meeting for tonight was made too late to get cards out to the membership of the Y. M. B. L., Henry Crawford, president, said today. While the meeting will be especially for the leaguers, he said, it will be open to everybody interested in the city's 25th birthday party.

Two Women in the Irish Rebel Band of Bombers

DUBLIN, April 27.—Two women were in a band of five which exploded a planted mine in front of the Grand Moving Picture Theatre in O'Connell street today.

A portion of the front of the movie house was blown out, and windows were shattered all along on both sides of the street.

Three pedestrians and one of the bombers were wounded.

$3,500 in Gems Stolen From Houston Woman

HOUSTON, Texas, April 27.—Jewelry valued at between $3,000 and $3,500 was taken from the home of Mrs. Rosa Householder here last night, she reported to the police today.

No clue as to the identity of the person who entered the house had been discovered by the police at noon today.

The jewels were in their place at midnight last night, the woman told the officers.

MILLION DOLLAR CAPITALIZATION

Local Men Given Charter for Building and Loan

Charter for the Port Arthur Building and Loan association, headed by Fred P. Dodge, superintendent of the Texas Company's Port Arthur refinery, and capitalized at $1,000,000, was granted in Austin Thursday.

Included in the list of directors of the concern are George Prichard, George Imhoff, Dr. M. F. Bledsoe, Travis Lambert, W. T. Hooker, V. J. Wistner and Bob Tucker.

Great Era of Prosperity Underway, Says Federal Reserve Board in Survey

WASHINGTON, April 27.—Industry throughout the country is turning out its products at a greater rate than in the boom year of 1920, the Federal Reserve board, in its month survey of business, reported today. Production in basic industries during March was eight per cent higher than at the 1920 peak and 67 per cent above the low point of the depression year 1921.

A big production era ahead is forecast by business men following the report.

House of David a House of Bondage, Says 7th 'Pillar'

Roper Stages Thriller With Flivver When He 'Frog-Flies' Uninjured

Has Port Arthur a screen comedian in the making?

Friends of James Roper, 16, of 747 Eighth street, report they are grooming him for the "slap-stick" films as a result of his demonstration today that, given a cut-down flivver with "soap box" seat, he can stage a "thriller" and come up smiling, though covered with mud and facing a repair bill of ten or twelve dollars.

Jimmy was taking the corner of Beaumont avenue and Sixth street on two wheels this morning, when the tire on the left front wheel of the flivver blew out, sending the car crashing into the curb and young Roper head over heels into a mud puddle.

A hasty survey of the wreck showed a smashed front wheel, a blown out tire, a very muddy, but not seriously injured youth, and a soap box seat that needed picking up out of the street and placing over the flivver's gas tank.

6 JAIL ESCAPES ARE SHOT DOWN

15 Make Rush From St. Louis Work House

ST. LOUIS, April 27.—Six prisoners were shot by jail guards and six others severely beaten when an attempted wholesale escape from the St. Louis city workhouse was frustrated today.

Fifteen men, after sawing through the bars of their cells were discovered in the jail yards in search of an exit, according to the guards.

After a volley of shots had been fired into the crowd of prisoners, order was restored.

Tanker Crews to Be Initiated in Eagles Order Here Tonight

The Port Arthur Eagles lodge tonight carries its membership drive to men employed on tankers making Port Arthur, and at 7 o'clock, in the Eagles Hall, a number of "eaglets" off the ships will be given wings and become full fledged Eagles, according to A. J. Bergeron, secretary of the lodge.

A goal of 1,000 new Eagles this year has been set by the Port Arthur lodge, and frequent initiations since the membership drive was decided upon have sent the roster steadily increasing until officials and members now express confidence that 1,000 new members will be secured before the year is over, Bergeron said.

KILLS; SUICIDES

Del Rio Man Slays His Former Wife

DEL RIO, Texas, April 27.—Sidney Derring, 27, shot and killed his former wife, Mrs. Penny Franks Derring, 24, at a local hotel late Wednesday and then shot and instantly killed himself.

Civil War Vet, 74, Son of U. President, Reels Off Conquests While Cell Bars Shadow Floor

ST. JOSEPH, Mich., April 27.—The House of David was a house of bondage, witnesses today told investigators into the religious cult.

Stories of harem life in the house of Shiloh, home of "King" Benjamin Purnell, ruler of the colony, were revealed.

the claim for celibacy made for followers of "King" Benjamin, was regarded as a joke within the colony, a former "pillar" declared.

Startling Details

Hill, once numbered among the seventh "pillars" of the colony—the highest executive officers next to the king—declared the revelations of immorality had disillusioned many members of the cult.

He said more than a score were waiting the opportunity to flee at the time he left with Mrs. Hanneford his life-time sweetheart, who could not marry because of orders from "king" Purnell.

Convinced of Hoax

Hill said the first word of conditions really existing in the colony was given to him by a 16-year-old girl he had married against his will.

"She told me of the immorality among the heads of the colony," Hill said. "I had faith in the teachings, however, and doubted her word.

"When my mother died, despite the claim for immortality among members of the colony, I grew skeptical.

"The group weddings were what finally convinced me that the whole thing was a hoax.

"Girls were tricked into marrying men they did not love. The big weddings always came when an investigation was on. The baby brides from Shiloh were told that if they did not marry they would be forced to submit to examinations by the gentiles and that this was against the faith.

"Lillian and I finally decided even the chiefs of the colony looked upon the claims for virginity and celibacy as a joke, and decided to flee."

3 LIFEBOATS OF SURVIVORS LAND

Survivors of Mossamedes Believe Others Saved

CAPETOWN, South Africa, April 27.—Three life boats with survivors from the ill-fated Portugese mail steamer Mossamedes have reached Port Alexander safely.

The survivors expressed the belief that the other boats which set out from the Mossamedes after the vessel had grounded off Cape Frio, probably have reached land also.

3,000 Women Faint in Crush as Crowds See Royal Wedding Parade

LONDON, April 27.—Three thousand casualties, mostly fainted women, were handled in London emergency hospitals during the wedding procession of the Duke of York and Lady Elizabeth Bowes-Lyon. The duke and his bride, now the Princess Elizabeth, are honeymooning in Surrey today. The Prince of Wales has left for Belgium, where he will remain until Wednesday. He will unveil a British war memorial at Brussels.

TRAPPED IN BEDS WHILE SLEEPING

Six Children, Four Women, Two Men Victims

INCENDIARY, BELIEF

Charred Bodies of Little Ones Found in Halls

NEW YORK, April 27.—Twelve persons—six children, four women and two men—perished in flames which gutted a crowded five-story Harlem tenement house just before dawn today.

Families asleep in their beds were trapped when the only stairway was destroyed by the sweeping fire which sent a dense gaseous smoke through the fourth and fifth floors stifling victims as they groped blindly for safety.

Mothers Shelter Babes

Charred bodies of the child victims were found huddled together in corners and hallways where, hand in hand, they had sought to make their way out, only to be overcome.

Big sisters and mothers, some alive but unconscious, were found clutching the little bodies. They had dropped unconscious from the smoke and lay there, easy prey for the flames.

Incendiarism Suspected

Some were found by firemen who penetrated the deadly smoke and were carried down by aerial ladders.

Suspicions of police were aroused at the speed with which the blaze travelled. A squad is minutely examining the building to determine possibilities of incendiarism.

MILLER WINS IN HOSE MARATHON

Fireman Breaks the Record Made by Capt. Curry

Futile as the hopes of these marathon dancers who expect a 110-hour stretch to hold as a permanent world's record are the hopes of the champion hose couplers at the Central fire station to make any record of less than "in nothing flat" stick.

A few days ago Captain George Curry broke all previous records for making connections on 200-foot hose lengths in 30 seconds flat. Thursday, Bob Miller stepped out in the contests and brought home the champ's honors with 24 seconds; Carl Wilson and Ralph Rachel equalled the previous record of 30 seconds, set by Captain Curry, and Curry fell back to third place, making the connections in 31 seconds.

Other fire laddies, relegated to the place of those "who also ran," are scheming to lower the present 24 second record, held by Bob Miller, fire department officials report.

TRINITY RIVER AT 31 FEET IS STATIONARY

DALLAS, Texas, April 27.—The Trinity river at Dallas was stationary this morning after it had risen to 31.06 feet. Light rains yesterday are not expected to cause a rapid rise or any material change in the height of the river.

ROCK ISLAND WOULD ABANDON SHORT LINE

WASHINGTON, April 27.—The Chicago, Rock Island and Pacific Railway company today petitioned the interstate comerce commission for authority to abandon its 34-mile line between Guthrie and Chandler, Oklahoma, because of losses incurred in the operation.

MEXIA GUSHER

5,000 Barrel Well Comes in On Morrow Tract

MEXIA, Texas, April 27.—The biggest gusher of the year came in on the Morrow tract in the Mexia field last night, with an estimated flush production of five thousand barrels daily.

The well is known as J. K. Hughes Developing Company's number 1.

Hit in Italy

Singing the leading role in "La Traviata," Ida Sylvania, American girl, shown here, is sweeping everything before her in a concert tour of Europe.

SCHOOL STUDES ELECT PRESIDENT

Girls Electioneer for Boy Favorites in High 7th

Another political campaign is on! But it's at Franklin school, where the students of the high seventh grade are campaigning for their choice for president, who will represent the class in the graduation exercises during the latter part of May. And it seems that the girls are as deeply interested in politics as the boys.

Of the six candidates in the race, Alfred Frankie and Jamail Antone are the two who are in the run-off this afternoon, Alfred receiving 41 votes and Jamail 39, in the primary. The standing of the three other candidates were Norman Rodenburg, 28; Plaut Whitworth, 36; and Cecil Reynolds, 18.

Campaign speeches and electioneering were in order yesterday and this morning. From present indications Alfred Frankie has the best chance for winning—for he has almost the entire vote of the feminine portion of the high seventh class, it is claimed. The girls even went so far yesterday as to hold a parade and demonstration for their choice of president.

The election is being held in "regular" election style with clerks and judges and everything, according to W. E. Davenport of the Franklin school faculty. Acting as clerks are Clifford Simms of Section 63, Hazel Borel, Section 64, and Walter Dumesnil, Section 66. The judges are Ora Whittington, Section 65; and Helen Tate, Section 67.

GIRL VINDICATES 'KING OF SWAT'

Drops $50,000 Suit, Says Ruth Innocent

By United Press.

NEW YORK, April 27.—At a conference in Boston tonight Babe Ruth and his attorney, Heyman Bushel, will decide whether to go any further with the case of Dolores Dixon, who dropped her $50,000 suit against the home run king today.

Miss Dixon has signed a paper in which she admits her charge that Ruth attacked her was a "frame up," according to Bushel.

Bushel stated he desired to confer with Ruth before deciding whether to take any further action toward ferretting out those who are believed to have "arranged" the civil suit using her as a tool.

The suit was dropped just as Robert McChesney was about to go on the witness stand before a supreme court justice and testify concerning the circumstances under which the suit was planned. Bushel said McChesney, who used to live in the same house with Miss Dixon, heard details arranged.

Stewart Accused of Evading Income Tax Aggregating $80,000

KANSAS CITY, April 27.—W. E. Stewart, wealthy realtor, convicted recently of frauds in connection with mail order sale of Texas lands, was charged today with evading his federal income tax.

Suit to recover alleged delinquent payment of more than $80,000 was filed in federal court here. Property of Stewart's, in the hands of a receiver, was tied up by court action to insure payment of the taxes.

Three private rail cars were included in the landman's property seized by the court.

[...] TO [...] IDABEL

Family Estrangement [...] Reveal Cause

SUSPECT ESCAPES

Mob Organizing to Shoot Him if Caught, Report

IDABEL, Okla., April 27.—Three adults and two small children were murdered at their home four miles southeast of Haworth, near here last night, reports to officers here early today said.

Tom Pope, a farmer, is sought in connection with the affair.

Those killed were:

Pope's wife, their two children, a boy and girl, and Mrs. Pope's mother and father, Mr. and Mrs. T. H. Hansen.

Separated from Wife

Pope and his wife separated some time ago, and she took the children and went to live with her parents, according to the report.

All of the victims were shot.

Other details were lacking.

Feeling is running high and mob violence is feared if Pope is arrested and brought here.

Pope was believed to have escaped to have escaped to the Red River bottoms south of Haworth. A posse of Haworth citizens, headed by under-Sheriff Jed Bryan, was believed to be close on the trail of the hunted man.

If Pope is caught, he will be brought here, according to word at the sheriff's office. He will not be taken to Haworth, where citizens were reported organizing a mob to take Pope from the posse if he is returned there.

Haworth is fifteen miles southeast of here.

Sanders Given $50 Judgment in $10,000 Suit Against Mayfield

HOUSTON, Texas, April 27.—G. V. Sanders, editor of the Memphis Press, was granted judgment of $50 in district court here yesterday in his suit against Colonel Billie Mayfield and others for $10,000.

The suit was based on an alleged attempt to kidnap Sanders from the Houston country club during martial law at Galveston in 1920. Mayfield at the time was in charge of the state troops at Galveston and desired to try Sanders on charges of spreading inflamatory literature. With a party of men he attempted to take Sanders by force from Houston to Galveston.

Sanders escaped, however, and immediately brought suit against the men. The courts held that Mayfield overstepped his authority inasmuch as Houston was not within the zone of military government.

SOUTH TEXAS ROAD CONDITIONS ARE BAD

HOUSTON, Texas, April 27.—General road conditions in south Texas was reported as unfavorable for travel, by the South Texas Motor League here today.

All roads from Houston to other sections of the state were reported impassable beyond the Harris county line.

In the Legislature

AUSTIN, Texas, April 27.—The house committee on criminal jurisprudence this morning reported the Teer "anti-technicality" bill favorably by a vote of 8 to 2.

The same committee reported unfavorably the Patman bill which would give the prosecution the right to argue that a defendant did not take the stand in his own behalf.

Shortly before noon today the two houses of the Texas legislature adjourned in order to take a junketing trip to Eastland and other towns in north and northwest Texas. The party left here at 1 p. m. on a special train and will return Monday morning for further consideration of legislative matters.

Representative Patman introduced a bill levying an occupation tax on pipe line companies. Provisions of the bill would levy a tax of 5 per cent on the gross receipts of these companies.

Proponents of the quo warranto bill in the senate won a victory this morning when the upper body ordered the bill printed on minority report by a vote of 13 to 9.

Fans! Look—

Just such plays as came up on the ball field here yesterday afternoon are explained in the Billy Evans' "Simplified Baseball Rule Book." The News is giving away. There are still a few books left. You can get one free by calling at the Imhoff Clothing store, the Sport Store or at The News office.

READ THE NEWS SPORT PAGE.

Stage is Set for Arithmetic Contest Tonight at Franklin

The big night's tonight.

Arrangements have all been completed for that arithmetic contest which will be held tonight in Franklin school auditorium at 7:30 o'clock, and Leonard Power, principal of the school, is expecting around 1,000 people out to take part in it.

Over 300 pupils have already signified their intention of participating in the contest, but Mr. Power says it isn't necessary for every participant to do so: just come along tonight, he says, and bring your pencil, paper and a stiff back—preferably a book—to write on.

This is how it's going to be considered:

The problems will be flashed on the screen by means of a movie projector. The school children will all be placed on one side of the big auditorium, while the parents and other adult persons in attendance will be placed on the opposite side of the building. Judges will be placed over each side, and then the problem will be flashed on the big movie screen and the contestants will go to work solving them.

As rapidly as each contestant has finished, he or she will hold up their completed problem in their right hand, and the first ten to hold up their hands in each of the five contests will be collected and turned over to the judges to decide the winners.

Each contestant will be given a number: the children will be numbered from 1 to 500, and the adults from 500 to 1,000.

The program of rapidfire arithmetic problems will be interspersed with musical numbers and declamations, and a program of real entertainment worthy of the attention of the old as well as the young will be on for the evening.

NEWSPAPERARCHIVE®

THE GUMPS—SWEET LAVENDER

DOINGS OF THE DUFFS

Seeing is Believing — BY ALLMAN

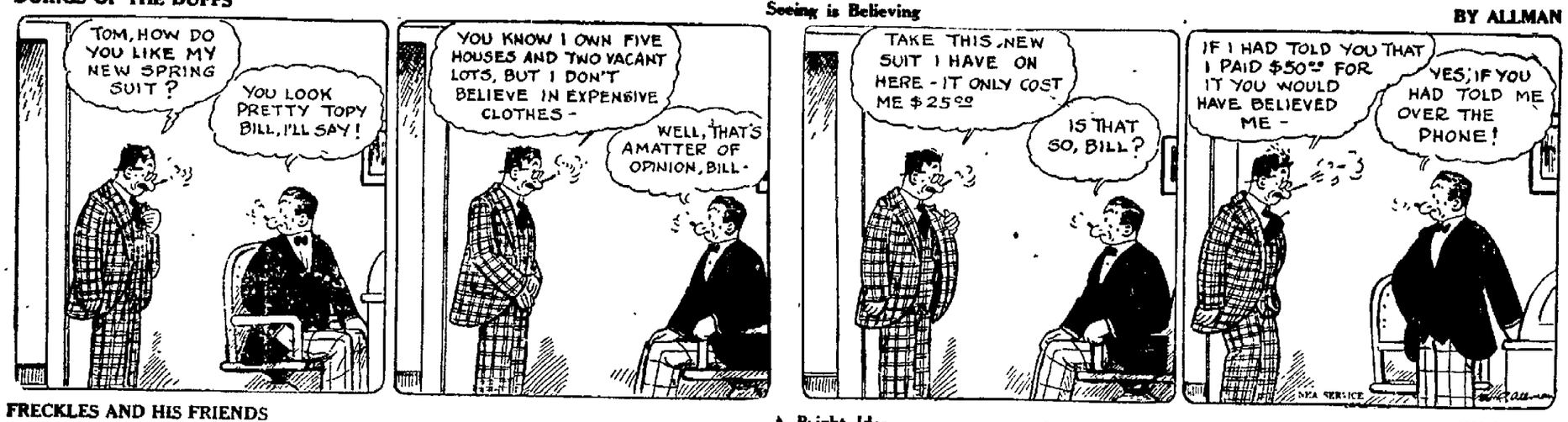

FRECKLES AND HIS FRIENDS

A Bright Idea — BY BLOSSER

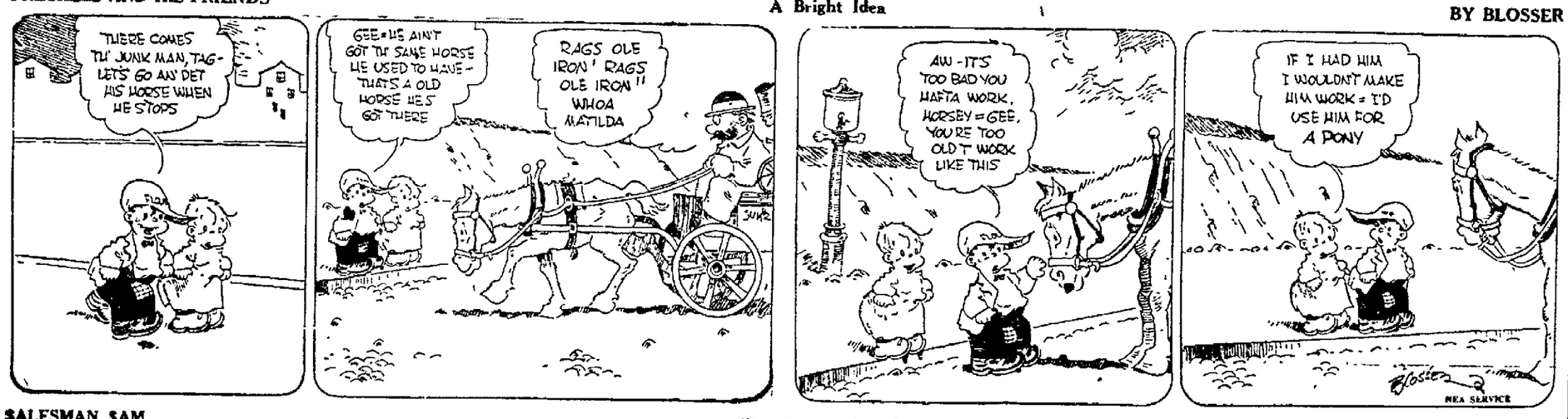

$ALESMAN $AM

The Cat Is Named — BY SWAN

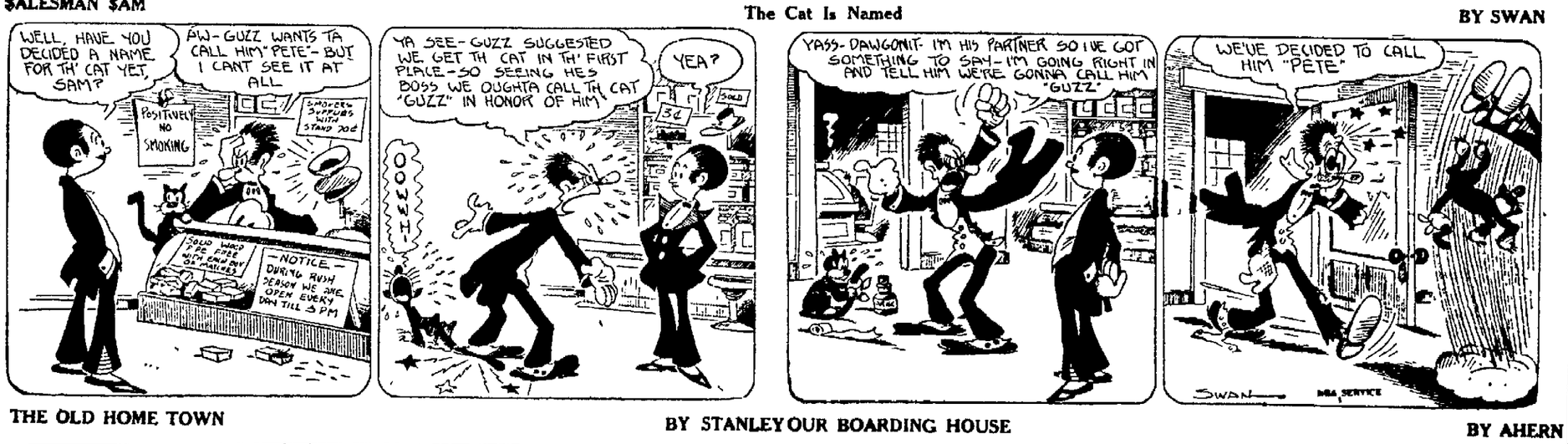

THE OLD HOME TOWN

BY STANLEY

OUR BOARDING HOUSE

BY AHERN

TINTED TRAVELS

Sketches by L. W. Redner. Verses by Hal Cochran

Color the picture with paint or crayons

Canals that wind through England
Are used just as of yore—
And rural daughters tow them as
They glide close to the shore—

Adventures of The Twins

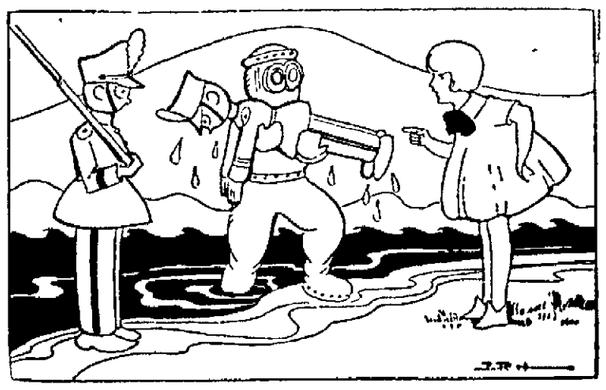

Just then Nick appeared, carrying the wooden soldier in his arms.

The submarine boat couldn't find the wooden soldier who had fallen out of the war balloon into the water.

"No wonder!" said Colonel Stiff Leg. "They didn't take a diving suit along and somebody has got to get out and hunt."

"I'll go," said Nick promptly.

So he sent a note to the Tinker Man at once, and pretty soon the Tinker Man came hurrying along with a diving suit over his arm.

What Bang-Bang Land would have done without the Tinker Men, dear only knows.

Nick took off his cocked hat and laid aside his wooden sword and got into the rubber diving suit as quickly as he could.

When he was all ready he walked right into the river and the water closed over his head.

"Oh, will he be all right?" cried Nancy. "I'm so worried."

"Just as safe as if he were in bed at home," the Tinker Man assured her. "Besides, if you are a general you have to show your army that you are as brave as it is."

Just then Nick reappeared carrying the wooden soldier in his arms.

Everybody crowded around while Nick took off his diving suit and told what had happened.

"I found him sticking upside down in the mud at the bottom of the river," he said.

"Is he dead?" asked Nancy fearfully.

"Goodness, no! Wooden soldiers don't drown," said Nick.

"But he's so pale," she insisted.

"No wonder. His paint is all washed off. When he gets painted up again with a nice red jacket and gold buttons and blue trousers, he'll be as good as new," said Nick. "We'll take him to the Tinker Man's Red Cross Hospital."

So they put him on a stretcher and laid him in Nancy's Red Cross ambulance and away they sped.

(To be Continued)

FARMER FEELING BUSINESS BOOM

Liquidating Debts Half Million Daily

KANSAS CITY, April 27.—The farmer, although trailing the business man on the road to prosperity is gradually recovering from the period of depression, Fred Starek, director of the war finance corporation, declared here today.

Starek has just completed a seven-week tour of the south and southwest by airplane. He will return to Washington by airplane today.

"The farmer is liquidating his debts at the rate of half a million dollars a day," Starek stated. "In fifteen months the war finance corporation loaned to farmers and cattlemen more than $250,000,000, and more than half of this has already been repaid."

Starek declared the war finance corporation "would stand by the farmer" until he was rescued from his difficulties.

"The corporation will continue its liberal loaning policies until the farmer's condition is restored to normal," he stated.

Texas leads the nation with 26 rifle clubs, so it is easy to get a posse to scour the woods.

Our rural population fell off 400,000 last year. Down on the farm they are down on the farm.

Dempsey, former pugilist, is selling coal and it will take him to sell us very much now.

THE Edwin Clapp SHOE

MASTERFULLY built of the best leathers procurable. Offering a variety of leathers styled over correct fitting lasts that appeal to the discriminating man of today.

Where Society Brand Clothes Are Sold

$13.00 up to $16.50

G.W. Imhoff & Co.

Where Society Brand Clothes Are Sold

NewspaperARCHIVE®

Put Pep Into Your Business, Advertise in THE NEWS Every Day

Electric lighted handbags are being sold, even though the contents had best be kept dark.

Fraternal

COSMOPOLITAN LODGE NO. 872
Called meeting tonight. April 27, at 6:30 p.m., for work in F. C. degree.
Called meeting Saturday night, April 28, at 6:30 p. m., for work in Master's degree.
Visiting brethren cordially invited to attend these meetings.
J. J. CARRELL, W. M.
R. P. McCOY, Sec.

NOTICE—EAGLES
THERE WILL BE A SPECIAL MEETING AT 7:00 O'CLOCK P. M.
YOU ARE REQUESTED TO BE AT HAND AS THERE IS VERY IMPORTANT BUSINESS TO BE ATTENDED TO.
A. G. BORGEON, Secy.

Personal

LITTLE GEM CAFE. 120 Procter, where you get the best of eats. Regular meals, 30c and 35c. Cooking that can't be beaten.

O. C. Mizell
House moving and raising. Phone 2152

ELECTRIC FIXTURES
We have a full line at reasonable prices. Call at the store and look them over.
ELECTRIC SPECIALTY CO.
743 Procter. Phone 1784

DRESSMAKING and millinery. Hats made to order. Mrs. Poling, 1348 9th. Phone 1187.

DAY BY DAY L. L. FOX, general contractor, is building better homes for less money, on easy terms. Phone 2360.

TYPEWRITERS and supplies. Rental machines, rebuilt machines, repairs, all kinds. Grant's Typewriter Exchange, 119 Procter. Phone 1992.

J. E. DAVIS
General Contractor
AT 419 PROCTER ST., PHONE 912
We have Money to build that new home for you, and will let you have it for 7 years if your lot is paid for. That will be all the cash you need to start that new home. We build on the cash basis also, and save you money and time and worry.
DAVIS & PIETZ

(CONTINUED)

YOUR hand read and horoscope. 499 Lake Shore, phone 1838.

WHY PAY CASH? When you can buy a diamond ring, a good watch, or any article of jewelry on easy terms at cash prices. Honest Ben, Jeweler, 145 Procter.

LAWNMOWERS—Reground, repaired, bought and sold. Parts supplied. 2422 Procter. Phone 1927

Services Offered

EXPERT Hemstitching and Picoting, satisfaction guaranteed. Thomas', 510 Houston Ave., Phone 460.

MRS. CURRY, 1212 Fifth. Hemstitching, button covering, pleating.

THE reason why he gets the business is because he builds good houses and uses the best material. All work done properly. Cash or terms.
P. J. MOITY
1222 Beaumont Ave.

WANTED—At A. A. Derrough's grocery and market, 1,000 customers, where quality tells and prices sell. A full line of groceries and meats, at all times. 936 Savannah, phone 495.

ELECTRIC floor surfacing, old or new floors. General repair work. L. B. Hightower, phone Rural 5305.

DRESSMAKING—Special prices. 1312 Eighth St.

C. DICKASON
The old reliable transfer line. The cheapest and best in the city. Our specialty: Household goods and baggage. 324 Sixth St., phone 807-33.

WE FIX ANYTHING
Furniture, talking machines, pianos, sewing machines, lawn mowers, etc. If anything is wrong call us.
THOMAS E. BROWN
Phone 822 629 Dallas Ave.

HEMSTITCHING and picoting at 211 Sixth St.

NU BONE CORSET made to measure. Mrs. L. Gorzell, 722 Fourth St., Phone 377.

J. W. MORRIS
Building Contractor and HOUSE RAISING AND MOVING
Phone 245 700 Fifth Ave.

WE MOVE AND RAISE HOUSES
LONE STAR TRANSFER CO.

Secrest Construction Co.
8th St. and Ft. Worth Phone 500
Builders of Homes, not Houses
Cash or 5 year payment

Lost and Found

LOST—Billfold, name Wm. W. Sullivan, in gold. Return 1319 6th. Reward.

MRS. RUDOLPH LEGER, will you please write Z. L., care NEWS.

(CONTINUED)

LOST—Female Airedale dog, wearing a collar of cowhide without buckle. Phone 5204, Pear Ridge. Reward.

LOST—English setter dog with black head and ears, black spot on left shoulder; answers to Fred. Return to 1335 Nashville and receive reward

FOUND—One marine motor. Owner may hae same by identifying and paying for this add. Phone 2029. 565 5th St.

LOST—Brown brindle bulldog. A. E. Bishop, 1304 Fifth. Please phone 811. Reward.

Help Wanted

WANTED—White girl for general house work. 147 3d.

WANTED—Woman to make window shades. Apply Vaughan-Pace Co.

EARN $20 weekly spare time, at home addressing, mailing, music, circulars. Send 10c for music, information. American Music Co., 1658 Broadway, Dept. 35-O, New York.

Situations Wanted

WANTED—By deaf mute, any kind of job. For references, phone L. G. Stump, at Chamber of Commerce and Shipping.

EXPERIENCED stenographer desires position. Address D. care News.

FAST, acurate and experienced bookkeeper, now employed, desires to make change May 1st. References furnished. P. O. Box 1129, City.

Rooms For Rent

THREE large unfurnished rooms for rent. 2800 Sixth St., phone 317.

ONE furnished front room, adjoining bath, for one or two gentlemen. 1011 E. 14th St.

FRONT room for rent; two gentlemen preferred. American Beauty water heater. 510 Stilwell Blvd.

NEATLY furnished bedroom, adjoining bath. 1200 Procter, phone 1151.

TWO unfurnished rooms for rent. 2036 E. 14th.

ROOMS—Gentlemen only; $2 per week. 637 Sixth St.

TWO extra large unfurnished rooms, no children. 1149 E. 17th.

TWO furnished rooms. 509 7th St.

FOR RENT—To four gentlemen, nicely furnished front bedroom, adjoining bath, modern conveniences. 1109 9th, phone 1841.

ROOM for rent. 918 Houston Ave.

FURNISHED bedroom. 2130 Fifth, Phone 2034.

FURNISHED bedroom, adjoining bath; one or two gentlemen, private family. 2607 5th.

ONE furnished room for gentlemen. 135 3rd st.

NEWLY furnished cool bedroom, close in, for two gentlemen, two meals if desired. 1110 Beaumont.

COMFORTABLE rooms, upstairs, near bath, for gentleman. 2221 Procter.

MODERN bedroom for gentlemen. Phone 871. 1022 Seventh.

BEDROOM, 545 Stilwell. Phone 1765.

FOR SALE—Trunks and suit cases at special prices at Jacobs & Lipoff. 443 Austin Ave.

NEW office or sleping rooms, water lights and bath. 524 Fifth street.

MOVING, CRATING
LARGEST TRUCKS $5.00
TRUNKS 50c
LONE STAR TRANSFER CO.
812 PROCTER PHONES 294-213

Apartments For Rent

THREE-ROOM apartment furnished or unfurnished. Call at Scott & Waller Furniture Co., Phone 844

FOR RENT—Five-room, brand new apartment, in good location, corner Procter and Richmond. Call 1874.

FOR RENT—Modern 2, 3, 4 and 5-room apartments. THE PALMS; garage acommodations. Dallas Avenue and Tenth. E. A. Laughlin, Owner.

Houses For Rent

FOR RENT—Handsomely furnished modern dwelling, best residence part of city, for two months beginning May 1, to family without children or dogs. Apply Seaport Real Estate and Rental Company.

FOR RENT—18 rooms, desirable for boarders. See E. A. Laughlin.

FURNITURE for 5-room house for sale; party buying furniture can rent 5-room modern house, with screened porch and garage. Procter street Model Addition. Apply at Jacobs and Lipoff, 443 Austin Ave.

FREE RENT SERVICE
Rooms and houses, all parts of city. Phone Bourgeois, 348.

Garages For Rent

FOR individual garages, 637 Sixth St.

GARAGE for rent. 717 Stillwell.

GARAGE for rent. 549 Liberty Ave.

GARAGE for rent. 1900 12th st.

Room and Board

ROOM and board, close in, good home conveniences, also table board. Phone 2483.

ROOM and board for 4 gentlemen in private home. Everything modern. 1047 7th St.

BOARD AND ROOM for two gentlemen in private home. 715 13th st.

ROOM AND BOARD in private family for two gentlemen. 625 Galveston ave.

Wanted To Rent

ROOM and board wanted in private family, above Austin on Procter or 5th. Best references. Box 75, care NEWS.

WANTED TO RENT a furnished house in good location. Phone 1403.

Wanted To Buy

WANTED to Buy—Wornout electric fans, or small motors in any condition. Phone 2147.

WANTED TO BUY—Lot for cash. Prefer in Model addition. Phone 479.

—REAL ESTATE—
GEO. W. GUTE
229 Austin Ave. Phone 266
Mrs. E. Prohl, Saleslady, Phone 488

EVERETT TRUE BY CONDO

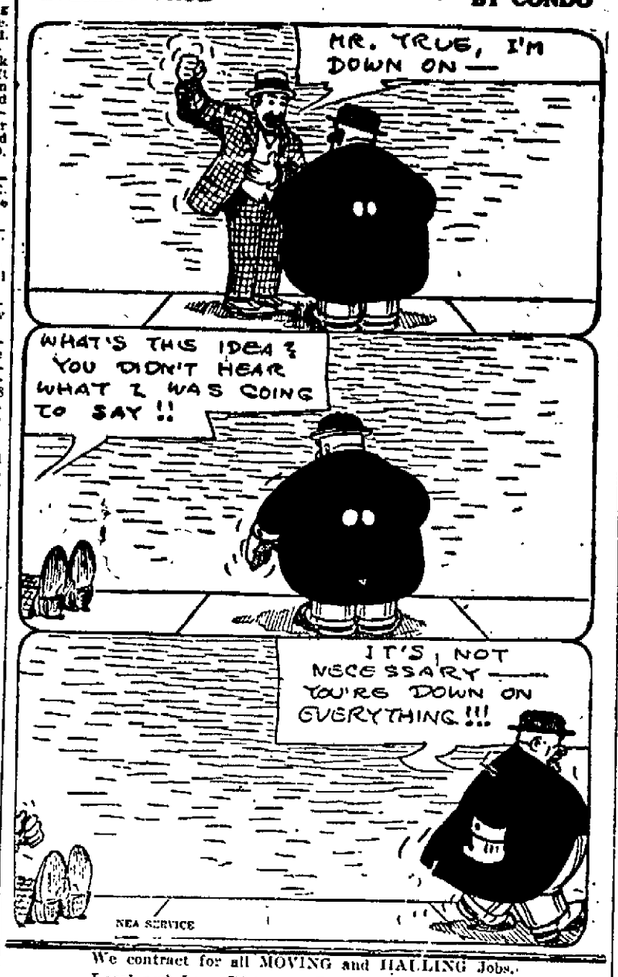

We contract for all MOVING and HAULING Jobs.
Local and Long Distance. Let Us Give You Prices.
S. P. TRANSFER, Sixth and Austin, Phone 2070

(CONTINUED)

I WANT to buy some showcases. L. B. Badgett Drug & Confectionery, 648 DeQueen, Phone 111.

WANTED to Buy—Rooming house, either furnished or unfurnished. Mrs. G. Peterson, 1037 Fifth.

SECOND-HAND dressers, ice boxes, and furniture of all kinds. C. Howes, phone 656. 319 Procter.

WANTED—Clean white rags, News office.

WANTED: 10,000 coat hangers. Culp tailoring company. Phone 1916.

TEXAS FURNITURE CO.
Will pay cash for your furniture.
718 Houston Ave. Phone 1328

TAYLOR
Will buy anything. Your furniture, tools, sewing machine, gun, stove or heater. Phone 581. 542 Houston Avenue.

For Sale—Real Estate

SAVE YOUR MONEY
Dandy corner, $3,000; will take car, auto or Ford as part payment.
Fine home, modern, corner, 7th, a good buy at $4100.
Oh, boy! Don't miss this one! 1-room modern, Stilwell, peach of a buy at $1700.
Fine business corner, close in, price right, see me today.
Lots in Model Addition, on easy terms.
A few more dandy lots at Griffin Station, will build on these lots for you.
If you have money to invest or want a home on easy terms, see me first
R. S. TATUM
"The Dirt Dealer"
506 Fifth St. Phone 1896

Nice 5-room home, modern, on DeQueen, small cash payment, reasonable terms.
A real bargain on 9th St., 5-room modern, garage and servant house.
Nice home on Lake Shore for small cash payment, balance like rent.
We have a nice home for sale, party will take good used car in with first payment. Place will rent for more than payments.
Two lots in Model, $950 each, one-half block of paved road.
New 5-room house on corner, also 4-room on rear, 14th St., fully modern. Will sell for less than cost, renting now for more than monthly payments.
UNION AGENCY
205 Deutser Bldg., Phone 1382

BARGAIN
New 5-room modern, on DeQueen. P. O. Box 325, City.

NEW Model addition lot for sale by owner, located on 8th St., adjoining Old Model. Price $1250, $750 cash, balance monthly.
Phone 908
Apply 1525 6th St.

NEW 8-ROOM, 2-story, all modern, garage and shell driveway on 13th St., close to DeQueen school, for $4250; $750 cash, balance $35 per month.
IF YOU ARE looking for a bargain, see this.
E. W. WOOTEN
with DAVIS & PIETZ
419 Procter Phone 912

NEW 5-room modern, can move right in, $3,000; $350 cash; 1200 block 17th St.
Dandy little home in 2200 block 9th St., $2300; $350 cash.
MACKEY BROS.
Phone 1779 Night 2267

TEN acres close in, right off the Beaumont road, with $3,000 improvements, including 5-room house, large dairy barn, garage, and well, all for $5700; $1500 cash. Make your terms.
A cool, clean, new 5-room house, situated on a lake front corner lot on 10th St., for $4,000. Must be sold right away.
LAIRD & FRERE
Room 10, First National Bank.
Phone 311.

FOR SALE—By owner, 5 room house at bargain if sold this week. 2047 12th st.

FOR SALE
Ten-room house on corner lot, 2-room house on rear, a money maker; house now full. $6300; $2400 cash, balance $60 per month.
Large 4-room house on 16th St., $2500; $500 cash, balance like rent.
DEWITT & SANDERS
531 Austin Phone 1785

300 BLOCK W. 17th St.—
Good 4-room house, $625 cash, total cost $1750.
GEO. W. GUTE. Phone 266.

(CONTINUED)

INSURANCE
Anything—Anywhere
Vaughan & Silber
Phone 98 430 Austin Ave.

The Rabbi makes its home in a brier patch, but who wants to raise their children like a rabbit?
YOU will like these homes—
5-room modern, upper 14th, $3250, terms.
6-room modern, upper 14th, $3800; terms.
6-room modern, 75 ft. lot, near DeQueen school, $4500; terms.
4-room modern, 1800 block 10th St., $3,000; terms.
4-room modern, 1800 12th St., $2600; terms.
4-room modern, 600 block 11th St., $2750; terms.
Model Lots—
3600 block 8th St., $950; terms.
3500 block 7th St., $1150; terms.
3500 block 11th St., $900; terms.
3400 block Thomas Blvd., $750; terms.
Corner and two inside lots on Thomas and 7th Ave., 135x290, $3150 Cash.
Inside lot on Thomas, 50x290, $1000; terms.
City Lots—
Corner on 10th and 11th Sts., $1260; terms.
Inside on 10th and 11th Sts., $1050; terms.
Corner on Thomas, $1100; terms.
C. G. PARKER
(Take Elevator over Goldberg's)
Phone 2159. Rm 31, Realty Bldg.

Brand new 4-room home, 18th St., priced cheap at $1250; $200 cash, balance $25 per month.
8-room modern, close in. This is excellent location for boarding house or rooming house; close to town and only two blocks from car line. This is a real money-making proposition; place will easily pay for itself. Priced at $4600; $700 cash.
Lot 6th St., Model Addition, $1250.
Lots 16th St., $750.
Lots 17th St., $500.
20 acres of land on Beaumont road. Will sell any part, improved or unimproved.
We have property in every section of the city and the prices are right. Convince yourself by calling 295.
EURANK & DOWNING
7 Realty Bldg.

Phone Avant 1203, Room 7, Brinkman Building.
5-ROOM house and 3 full lots in Pear Ridge for $1250.000, $580 cash and balance at $20 per month.
DANDY brand new 5-room home with brick fireplace and all kinds of built-in features. DeQueen blvd. $4,000, $900 cash and the balance at $35 per month.
BEAUTIFUL 5-room stucco home in the 2200 block on 8th, $4,000, $700 cash and the balance like rent.
5-ROOM modern home in 900 block on 13th st., $3,000, $600 cash and the balance at $25 per month.
DANDY lots in New Model at $750 to $1,500. Terms.
FINE fruit and berry farm at Horatio, Ark., to trade for Port Arthur property.
VACANT lots close in and lovely corners right down town.

FOR SALE
5-ROOM modern home, corner lot, garage, $3,150.
GOOD lot on Beaumont Road, New Model, $950.
LOT in Old Model Addition, $1,600.
FOR RENT two apartments, separate baths.
B. A. GIPSON
Building & Real Estate
Corner 5th and Austin Phone 145

FOR SALE—11th st. lot in New Model Addition, $50 cash, balance easy terms. Apply 2726 13th.

FOR SALE—From owner, corner Thomas and Beaumont Road, $1,250, $650 cash. Phone 2251.

HOMES FOR SALE
New, 6 large rooms, modern, edgegrain flooring throughout, light fixtures, woodwork finished in cream enamel, faces lake on 6th street Model Addition. $1,500 cash, balance $50 per month.
W. Y. CRAIG
427 Austin Ave. Phone 406

FOR SALE—725 New Orleans Ave. J. Doornbos, Nederland.

FROM owner, new 5-room modern home and garage, corner lot, for sale. Phone 2273.

10 ACRES on Beaumont road near Townsend's Dairy, cheap, easy terms.
10 ACRES on Bernhardt road, $220 per acre, easy terms.
GEO. W. GUTE, Phone 266.

(CONTINUED)

LOT for sale in the Model Addition, by owner. 406 Houston Ave.

A NEAT cool 5-room all modern home, 7th street, close in, $3,750. Terms.
HERE is a real home, 5 rooms, all modern, on corner lake front lot on 18th, $4,000; make your terms.
IT'S neat building time; this 5-room all modern home, close in on 7th st. It's yours for $4,250, terms.
A NICE 4-room home on 3 lots in Pear Ridge for $3,000, terms.
7TH STREET, New Model, improved lot lake front, $1,400.
8TH STREET, New Model lot, $1,100, terms.
9TH STREET, 700 block, lot $1,750 each. Good lots for boarding or apartment houses.
WE HAVE a number of lots on 11th st. on which we will build you a home. See us about it.
LAIRD & FRERE
Real Estate, Rentals and Insurance
Room 10, First National Bank Bldg.
Phone 311

TO PEOPLE afflicted with asthma and tuberculosis I have a highly improved fruit and truck farm just 30 miles from San Antonio, and about 25 miles from Kerrville; price $3,000. Good roads all the way to San Antonio. This place would make a comfortable living for any one who will go there and raise fruit, chickens and garden truck. It consists of 12½ acres, all fenced, has dandy big 3-room house, barn, well of the best water in Texas, concrete tank and pump and gasoline engine; under ground house and other buildings.
FRUIT TREES of all kinds. It would serve as a home or camping place for any person who needs a rest, and is situated at Boerne, Texas, a fine little town and on the Kibolo river. Will trade this place for Port Arthur property, vacant or improved. Any person who wants a dandy little ranch will like this. Land around it selling for $250 to $300 per acre.
Call R. R. AVANT, Phone 1303, or 1927 after 6 p. m.

—REAL ESTATE—
All Parts of the City
Vendor Lien Notes Bought and Sold
Texas Realty Co. Inc.
E. E. STUCKEY, Manager. C. T. MELTON, Asst. Manager
440 Austin Ave. Phone 464

FARM for Rent or Sale—Good 4-room house with large barn and good well on twenty acres under fence, suitable for dairy or farm. P. O. Box 1037 or Phone 1371.

FOR SALE
Procter street home facing lake and 3 lots, 150 feet frontage. A bargain at $16,000 cash.
W. Y. CRAIG
427 Austin Ave. Phone 406

FOR SALE—3 DAYS ONLY
Corner lot facing lake, 1100 block 7th St., best buy in the city for a store, apartment house or dwelling; $3100, $1100 cash, balance $25 per month.
W. Y. CRAIG
427 Austin Ave. Phone 406

DAY BY DAY
IN EVERY WAY
S. FLOWERS
Contractor
Is Building Better and Better Homes
Phone 1255

BAIRD BUILDS BETTER
Homes for Less Money
Office 427 Austin Ave.
Phone 406
Residence Phone 1745

$225 handles corner lot in Griffing. Phone 1343.

For Sale or Exchange

FOR EXCHANGE—Oakland 5-passenger sedan, excellent condition; looks like new, runs like new, for Port Arthur city or acreage property. Phone 568.

FOR SALE or Trade—For first vendor lien notes, new 5-room modern home, cement walks and driveway, to garage. Apply 2818 9th.

For Sale—Miscellaneous

FOR SALE—Burroughs adding machine and cash drawer attachment; easy terms. Consley and Dunning, Jewelers, 5th and Houston Ave.

WALL PAPER, 6c per roll and up, also New Era Ironing boards, New Era Co., 1703 Houston Ave.

PAINTING
PAPERING
F. C. FREEMAN
2341 Ninth Phone 580

FURNITURE
Upholstered, Refinished, Furniture Crated.
J. RUSLING
2424 Ninth. Phone 694

For Sale—Autos

FOR SALE—One Nash 6, 7-passenger car, cheap for cash. Phone 1053, call for Owens.

We have some real bargains in USED CARS
Dodge Touring $285
Olds "8", sport model $595
New Star, driven a few times $430
TERMS
At The OVERLAND and WILLYS-KNIGHT SALESROOM
R. W. Carpenter, Mgr.
225 Austin Ave.

FOR SALE—Ford sedan, perfect mechanical condition; or will trade on real estate. Phone 2185 or call at 416 Houston.

AMERICAN GARAGE
Auto Repairs and Storage
Satisfactory Service Guaranteed
901 Houston Ave. Phone 1019

LOT ON STILWELL—
Lot on Stilwell, $1050; $760 cash, balance $10 per month.
GEO. W. GUTE. Phone 266.

Phone 357 Old Mattresses Made New Like Brand New
G. & H. MATTRESS COMPANY,
WORK CALLED FOR AND DELIVERED SAME DAY

For Sale—Real Estate For Sale—Real Estate

"The Groves"

Atlantic Refining Co.
Lets First Contract
Approximately $1,225,000.00 for wharf, steel tanks and highway to be expended at an early date.
This is only one and a half miles from the "GROVES."
The Groves is on the Port Arthur Country Club Shelled Road. The Groves is on the Port Arthur-Port Neches Shelled Road (now being shelled). The Groves is on Shelled Road to the Atlantic Refinery.
The lots in the Groves are more than twice the size of our city lots, and have 6 large pecan trees on each lot. High, dry, well drained land, good water and best Suburban Home Sites in this section of the country. The price of these lots are still $425 for inside and $525 for corner lots, but will be advanced soon. You can buy one for $25 down and $10 per month. What more can you expect? It's the best proposition and safest investment to be found. Select a lot or two now, make the small monthly payments and watch your money grow.

W. Y. Craig
Agent
Phone 406

(CONTINUED)

FOR SALE—Overland touring car, cash, terms or trade for real estate. Phone 314.

AUTO TOP SEAT COVERS
Painting and Fabrikoiding.
THROWER TOP COMPANY,
Seventh and Fort Worth.

Business Opportunities

Houston Avenue business property for sale. 50 feet railway backing, between 5th and 6th street. Terms. Phone W. J. Burch at 143 or 1677.

Financial

The Standard Credit Co.
OLDEST in Texas, loaning $5 to $75 without security. The fact that we have been loaning your friends and neighbors without you knowing it, proves that we are confidential, reliable; rates lowest and service best. We invite you to call at Room 208-209 Tyrell Bldg., if you need money.
Private aplication room

MONEY to loan on anything of value. Honest Ben's Loan Office, licensed and bonded. 145 Procter.

Live Stock

FOR SALE—2 milk cows. C. Doornbos, Nederland.

FOR SALE—Horse, cheap. Phone 111, L. B. Badgett.

FOR SALE—Fresh Jersey cows. T. F. Ellis, Dryden Road

FOR SALE—Team of mules, wagon, and harness, cheap. GULF FURNITURE CO., 600 Houston Ave., Phone 995

FOR SALE—12 dairy cows, 1 dairy farm for rent, on Beaumont road. J. Doornbos, Nederland.

JERSEY cow for sale. Apply 1829 Tenth St.

Poultry and Pet Stock

FOR SALE—Thoroughbred pointer puppy. Call at 1512 Thomas.

FOR SALE—9 months old bull pup. 148 4th st.

FOR SALE—12 nice canaries, singers, from $5 to $10; also 2 large orange females and cages. 2329 6th. Phone 1802.

Legal Notices

THE STATE OF TEXAS
County of Jefferson
City of Port Arthur
That I, F. M. Allen, by virtue of the authority vested in me as Poundmaster of the City of Port Arthur, will proceed to sell on the 30th day of April, A. D. 1923, at 2 p. m., two cows—one pale red cow and one black cow, unmarked and unbranded, for the purpose of paying fees, fines, expenses and costs of impounding and keeping said animal, in accordance with Section 6 of Chapter 23 of the code of ordinances of the City of Port Arthur, Texas.
Witness my hand at Port Arthur, Texas, this 25th day of April, A. D. 1923.
F. M. ALLEN,
Poundmaster.

NOTICE OF BIENNIAL CITY ELECTION
Notice is hereby given that the regular biennial city election of and for the City of Port Arthur, Texas, will be held in and for said city and in each of the three precincts in which said city is divided for election purposes on the first Saturday in May, 1923, the same being the fifth day of May, 1923, within the hours fixed by law, for the purpose of electing a mayor, two commissioners, a city attorney, and a chief of police for said city for the ensuing term of two years.
That if all candidates at said election fail to receive a majority of all votes cast thereat, a second election will be called and held in the City of Port Arthur, Texas, as provided by the city charter of the City of Port Arthur, Texas, as amended.
Said election will be held by the election officers appointed for such purposes by the commission of said city, in all respects as provided by law, and will make due return thereof to this commission as provided by law.
This notice is given by virtue of the power conferred upon me as Mayor of the City of Port Arthur, Texas, on this the 17th day of April, A. D. 1923.
J. P. LOGAN, Mayor.

THE STATE OF TEXAS
To the Sheriff or any Constable of Jefferson County, Greetings—
You are hereby commanded to cause the following notice to be published in a newspaper of general circulation, which has been continuously and regularly published, for a period of not less than one year, preceeding the date of this notice, in the County of Jefferson, State of Texas, and you shall cause said notice to be printed at least once each week for the period of ten days, exclusive of the first day of publication, before the return day hereof.
NOTICE
To all persons, interested in the estate of Frank (Francisco) Chavez, deceased.
It appearing to the Hon. E. H. Johnson, County Judge, of Jefferson County, Texas, that the interests of the estate of Frank (Francisco) Chavez, deceased, require the appointment of a temporary administrator, and he, the said County Judge, having by an order in writing, under his hand and the seal of the County Court of Jefferson County, Texas, attested by the Clerk thereof, on the 6th day of April, 1923, appointed J. C. Reynolds, temporary administrator of the estate of Frank (Francisco) Chavez, deceased.
Now, therefore, all persons interested in the welfare of the said estate are hereby notified to appear before the county court of Jefferson County, Texas, at the next regular term thereof, to be held at the court house in Beaumont, Texas, on the 2d day of July, 1923. Then and there to contest such appointment if they so desire; and, if such appointment is not contested at the term of court named in this citation, then the same shall become permanent.
Herein fail not, but of this writ make due return as the law directs.
Given under my hand and seal of office in Beaumont, Texas, this 6th day of April, 1923.
(Seal) Attest: W. A. COWARD,
County Clerk, Jefferson County.
By F. L. RICHARDS, Deputy.
I hereby certify that the above and foregoing is a true and correct copy of the original citation now in my hand.
T. H. GARNER, Sheriff.
By C. E. KENNEDY, Deputy.

BUSINESS DIRECTORY

Sewing Machines
The New Ones Are Here
Phone For Yours
Singer Sewing Machine Co.
Phone 562 735 Austin Ave.

Free Rent Service
We have a complete list of all available rent houses in Port Arthur and Beaumont. If you are in need of furniture we offer you cheaper prices and the best terms and service to be had anywhere. Let us prove it.
If you have a house to rent list it with us. We will get you good tenant.
JONES - O'NEAL FURNITURE COMPANY
203 Procter Phone 1064

GUNS
Repaired
We fix anything.
All Work Guaranteed
A. Moses & Son
604 Park St. Beaumont Phone 792

RUBBER STAMPS
Stencils, Notary and Corporation Seals, Metal Checks, Etc.
F. W. CRANZ
Beaumont, Texas

Dr. L. E. Caldwell
DENTIST
Over Woolworths
Phone 1216

EN H. VAUGHAN, M. D.
Practice limited to diseases and treatment of eye, ear, nose, throat.
Office hours 9 a. m. to 12 m. 1:30 p. m. to 6 p. m.
Office phone 555. Res. phone 906
406-7 Deutser Bldg

MELDAU & MELDAU
(R. B. and Ethel L.)
CHIROPRACTORS
Palmer Graduates
Phone 873 410½ Procter

DRS. WOOD & POLLOCK
Practice Limited to
Genito Urinary, Bladder and Rectal Diseases
Office Over Hart Drug Co.
Phone 920

Greeting Cards
For All Occasions
Birthdays Births
Anniversaries Hospitality
SCHMINK OFFICE SUPPLY CO.
Phone 66

DR. H. T. STILL
OSTEOPATHIC PHYSICIAN
Son of the founder of Osteopathy, has opened an office for general practice. Special attention given to children's diseases.
DEUTSER BLDG.

Auvert & Searle
Six Cups and Saucers $1.00
Six Dinner Plates $1.00
Sets of Dishes on Terms
528 Fifth St. Phone 1181

DR. E. W. VAUGHAN
Practice limited to diseases of
EYE, EAR, NOSE and THROAT
Suite 421 Deutser Bldg.
Office Phone 1186 Res. Phone 1829

Dr. Cora H. Cain
Dr. Breckenridge Cain
CHIROPRACTORS
Natural Therapeutics, sixteen years experience. Oklahoma State License.
Consultation & Examination Free
Suite 2 Harris Bldg. Phone 1085
5th Street, Opposite Post Office

MONEY To Loan
On anything of value.
Licensed and Bonded,
Jacobs & Lipoff
443 Austin Phone 316

BUILDING MATERIALS
Everything the Builder Needs
Sand—Gravel Shell
Brick
Cement—Lime
Hollow Tile
John's Manville
Roofing
And Other Products
See Us For Correct Estimates
J. Imhoff & Sons
Phones 36 and 37
Ft. Worth at 4th St.

NewspaperARCHIVE® NewspaperARCHIVE®

[illegible]-SHIP SUITE

[illegible] to Make Million Dollar Voyage

NEW YORK, April 27.—Fares exceeding $1,000,000 will be paid by those who sail on the Leviathan on her maiden trip July 4. Several millionaires are bidding for the right to pay the top price—$5000—to occupy the former imperial suite, designed on the old Vaterland for the German Kaiser.

"There will be no steerage," says W. J. Love, vice president and general manager of the United States Shipping Board. "The Vaterland had three classes and steerage. The rebuilt Leviathan has three classes only—with a minimum fare of $275."

Passengers and crews will total 4,674. The first class cabin will accommodate 976, second class 542, and third class 1880. The crew comprises 1,276. The commander will be Captain Herbert Hartley, formerly of the S. S. St. Louis.

Vice President Love amplified his announcement that rebuilding operations now nearing completion at Newport News, Va., made the Leviathan the largest ship afloat. Her gross tonnage is now 59,956.65, as against 54,282, originally, 3,405 more than the Majestic, although she is eight feet shorter and only a fraction of a foot wider.

"It cost $8,500,000 to rebuild and refit the Leviathan," said Love. "The ship is now worth $25,000,000. She has been converted from coal to oil burning.

Crosses in Six Days

"She will sail from New York for Southampton every three weeks, making the trip in six days. Each trip will consume 5,400 tons of fuel oil. If this 1,462,300 gallons were gasoline it would run a flivver around the world 1000 times, or would drive a car 10,000 miles a year for 263 years!

"Weight of the Leviathan loaded is 71,276 tons. To transport this weight on land would require 2,380 freight cars.

"There are 12 decks, five passenger elevators, and six freight elevators for baggage and provisions. Even the engine room has an elevator.

"The swimming pool, for first-class passengers only, is 38 feet long, 20 feet wide, and from 3 1-2 to 6 1-2 feet deep. It carries 30,900 gallons, or 118 tons of water. There is a gymnasium 16x40 for the first-class, and another 14x27 for second class. Also two libraries, containing 4,180 volumes.

AMERICA'S BIGGEST LINER, THE LEVIATHAN

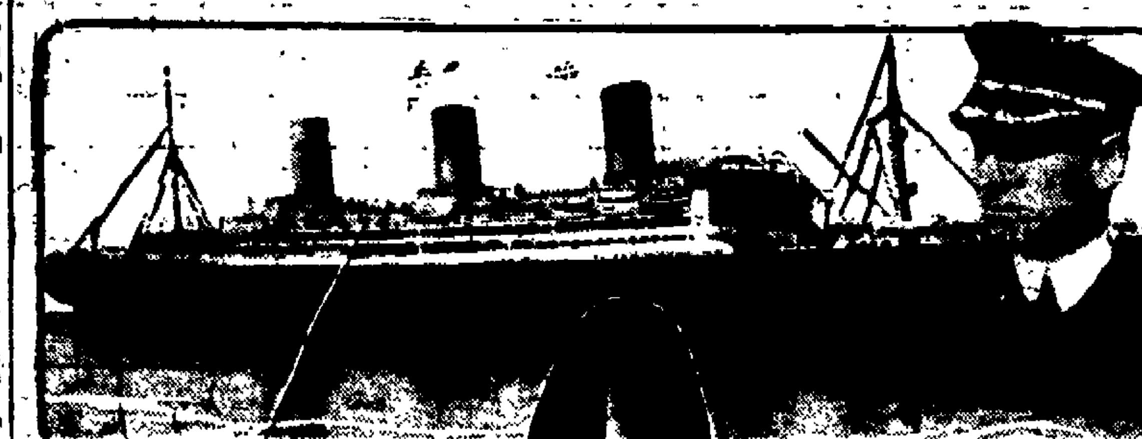

BIGGEST SHIPS

	Gross Tonnage	Length (Feet)	Width (Feet)
Leviathan	59,956	907.6	100.3
Majestic	56,551	915.5	100.1
Berengaria	52,022	882.9	98.3
Olympic	46,439	852.5	92.5
Aquitania	45,647	868.7	97.0
Homeric	34,693	751.0	83.3
Paris	34,569	735.4	85.3
Mauretania	30,696	762.2	88.0

Hospital for 34

"The Leviathan has 15,000 electric lamps, and a generating plant providing enough power to supply an ordinary home for seven years. There is a social hall 53x75, with a 21-foot ceiling. On board will be three doctors, and three hospital stewards, with an operating room and a hospital accommodating 34 patients, in addition to the crew's hospital accommodating 16.

"The distance around the promenade deck is 1,090 feet—4.8 laps to the mile. There are seven galleys, where the cooking will be done by Americans. Chinaware includes 104,000 pieces—and there are 65,000 linen sheets, pillow cases, towels and tablecloths.

"Food? There will be enough for a city on each trip—93 tons of meat, 36 tons of poultry, 3 tons of game birds, 28 tons of fish, 30 tons of potatoes, 10 tons of other vegetables, 8 tons of sugar, 3 tons of tea and coffee, 2 tons of ham, 36 tons of flour, 2 tons of grapes, 7 1-2 tons of butter, 10 tons of jams and preserves, and a ton of tobacco, besides that 12,285 quarts of milk, 6,714 dozen eggs, and 1,000 boxes of oranges, apples and other fruit.

COMMANDER, CAPTAIN HERBERT HARTLEY (inset) AND BELOW A SCENE IN THE LARGE LOUNGE, SHOWING THE SHIP'S GIANT PROPORTIONS.

KITCHEN TABLE

Since much of your work is done at the kitchen table, you should have it at just the correct height. If too low, have it built up, or if too high, shorten it. Your table makes a great deal of difference in the way you will feel at the end of the day.

Head of Atlantic City Bachelor's Club married, showing the louder they talk the quicker they fall.

A girl arrested in Los Angeles was not a movie star.

Blythe, Calif., a town of 1600, has no Joneses or Smiths and ought to be ashamed of itself.

'NEW BIRTH' IS PASTOR'S TOPIC

Must Be Saved Through Jesus Christ, Says White

"The New Birth" from John 3:8, a passage in the Bible which is a mysterious passage to many people, was the subject of Evangelist White's sermon at the Church of Christ tabernacle last night.

He emphasized the fact that no one can enter the kingdom of God or be saved without this new birth according to the language of the Saviour. The evangelist mentioned the fact that Christ named the elements of this new birth and did not leave man to guess at it. "Whatever else man may say of this new birth, Jesus Christ settled forever the absolute need of it to all and the true elements of that birth," declared the speaker who then took up the "commission given for all time and for all nations," and told of cases of conversion under this commission and showed that they were born again as Jesus taught in John 3:1-12.

The interest in the revival is growing day by day as evidenced by the increased attendance each night.

Yesterday morning the evangelist spoke on "Our Father." He said that this term is not to be found in any religion except Christianity.

They say brains are replacing beauty in Kentucky and we say such a thing is impossible.

Why We Give Service

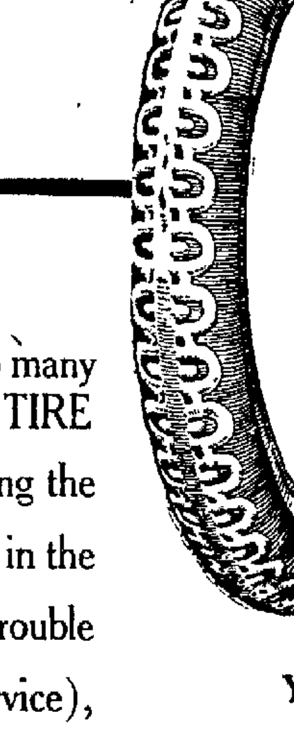

WHEN a man buys a tire, he does not buy just so many pounds of rubber. What he does buy is—the TIRE PLUS the SERVICE. And this service includes putting the tire on, inflating the tire, keeping proper amount of air in the tire at all times, sometimes going out after it in case of trouble (which means keeping men waiting and ready for service), taking the responsibility for the tire and safeguarding it in every way to see that full service and mileage is given.

When a man sells you a tire cheaper than the price of a Norwalk Tire, he must take something out. He may cut down the walk Tire, he must take something out. He may cut down the quality of the tire, or he may cut out the service. In either case you do not get your money's worth from him.

The man who sells a tire and trusts us to give service on it is certainly paying us a high compliment. These compliments have made it possible for us to maintain the largest and most efficient corps of service men in Texas.

YOURS FOR SERVICE

PHONE **347** And we'll Bring Our Service to You

Bert Hughes Tire Co.

"Yours For Service"

EGYPT INSPIRES

The Egyptian Mode

Shows Which Way the Wind of Fashion Blows

It may be only a vagrant breeze, but the prevailing winds of fashion have so long blown from lands of ancient and oriental splendor that fashionable women have been quick to heed this sudden gust from Egypt. It offers richness of color and eccentricity of design. It reveals itself in geometric borders, in scarab brooches, in turbans shaped like pyramids, and pervading all is the subtle scent of lotus wafted from the Nile.

New Egyptian Crepe Frocks

$16.95 to $29.50

Such values and styles as these have never been offered in such a wide variety of colors in the latest creations from the orient. Specially selected and grouped for quick selling Saturday.

Other Charming Styles

$35.00 to $69.50

To those wanting the more conservative styles and colors this selection will most assuredly meet with your approval in a wide range of styles in blues, blacks, tans, grays and paisleys.

Home Sewing WEEK

Many have responded to our home sewing week offerings and still one finds a most complete stock here to choose from Saturday, so don't fail to see our special values.

Ratine 49c
36 in. ratine in most all colors, special for Saturday only 49c.

Tissue Gingham 59c
These pretty art tissue ginghams are sure to please you for one of those wash dresses for summer wear.

French Gingham 49c
Imported French gingham in all the pretty check patterns.

Fairy Percale 19c
Fast colored dress percales in many new patterns for summer wear.

Extra Specials In HOSIERY

Don't pass up these values in silk hosiery, specially priced for Saturday.

$5.00 Fancy Hose $2.49 Slightly imperfect silk hose, close out price for Saturday, all colors and sizes.

$1.75 Silk Hose $1.29 Buster Brown silk hose in pure thread silk, most all sizes.

Paris Hose $2.49 The original silk hose for style and service.

$3.50 Silk Hose $1.98 Paris clock and lace effect in black brown, nude and white.

$2.25 Silk Hose $1.49 Pure thread full fashion effect silk hose in all sizes.

Silk Socks 69c Children's silk socks in pink and blue for sport wear.

Fancy Socks 35c Children's fancy top socks in a big assortment of colors.

Out Size Hose $2.98 Ladies' pure thread silk hose in black and brown, Saturday special only.

Just Received-

Another shipment of advance styles in mid-summer hats at popular prices. Receiving as we do the newest modes every week the year around, you are assured the last word in smart millinery.

Prices Ranging from $4.95 to $24.75

For Saturday We Feature Splendid Values at

$4.95 $5.95 $6.75 $7.50 $8.75 $10.00

Children's hats in a splendid assortment featuring Betty Bright at

$2.95 to $5.95

Port Arthur's Largest Millinery Department New Hats Every Week

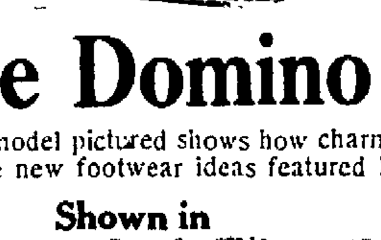

"The Domino"

The exclusive model pictured shows how charming and distinctive are the new footwear ideas featured here.

Shown in Black Satin Suede Trimmed

$5.00—$6.00

Black satin trimmed with suede also same model with broad strap or button effect.

All white kid covered Spanish heels $7.50

SHOE DEPARTMENT

The Season for

TUB FROCKS

Opens Saturday

These Tub Frocks created for party, picnic and sports have fullnesses, plaits, necklines and sleeves variously disposed; color glowing or more subdued. Temptingly developed in India gingham, crepe, linen, ratine, organdie and voile.

$3.50 to $19.50

Spic Span Frocks

For Little Girls

It is lucky that little girls need a good many Tub Frocks for to choose just one or two from among this great variety of cunning styles would be a task.

PRICED $1.98 to $5.50

The Big Department Store — **Deutser's** — The Big Department Store

NewspaperARCHIVE® NewspaperARCHIVE®

RECORD SMASHERS OF THE AIR

Left to right: Above, Lieutenants Harold Harris, John A. MacReady, Oakley Kelly and Leigh Wade; below, Lieutenants L. J. Maitland, R. L. Maughan and Alex Pierson. All are McCook field men.

... has ... kilometer ... an hour. ... L. Maughan ... records for 50 and ...

... Alex Pierson has broken ... speed record for 500 kilometers by more than one hour while Lieutenant Harold R. Harris has lopped almost two hours off the previous French record for 1,000 kilometers.

To establish these records and to bring America into first place among the nations contending for air supremacy the young record-holding birdmen—all stationed here—have continually run the risk of being killed in a mass of tangled wreckage or of being crippled for life.

To what end?

The present epidemic of record making and breaking to some appears foolish, but the officers of the United States air service reply by saying that every flight made and every record attempted is done to test or prove some scientific fact.

This is true of the work going on at both McCook and Wilbur Wright fields.

Value of Records

Every record made by these men, who one day will be recognized the pioneers of the air service, has a predetermined military and a commercial value.

In the altitude work, for instance, it is pointed out that in case of war the highest flyer always has a distinct advantage over his adversary, as events on the west front showed during the world conflict.

Carrying along the same argument as applied to commercial aviation, it winds at great distance above the is claimed there are certain trade earth of such velocity that a transcontinental trip could be reduced to few hours.

It is known that when MacReady attained his "ceiling" (as the highest point any given machine is capable of reaching is known) he made observations of incalculable value to the air service along these lines.

Health Show Art Figures to Adopt Modest Clothing

MILWAUKEE, Wis., April 27.—The figures on the Adam and Eve posters boosting the health show are to have clothes.

This was the edict Thursday of Felix Mendelsohn, who sought an artist to drape properly the figures, to comply with the city ordinance, at the same time charging $150, the cost of the posters, to profit and loss.

Walter Mattison, assistant city attorney, Thursday disillusioned Mr. Mendelsohn on his hope of finding a loophole in the ordinance, and the effort to find an artist to doctor the plate from which the 10,000 posters were printed, was begun.

Dr. Ruhland declared Thursday that the ordinance was a purist measure, and called its proponents hyperpurists. "They should set about at once to put pants on the sculptured cherubim and seraphim that adorn the arches of the city hall," he said. "Truly these undraped cupids must be a shock to every purist who alights from a street car at the city hall corner."

WHAT'S SO FUNNY ABOUT IT, ANYHOW?

NEW YORK, April 27.—American wit and humor were alternately praised, condoned and condemned when a group of humorists were gathered for a discussion at the annual dinner of the Society of Arts and Sciences at the Hotel Astor.

The following questions were asked the speakers:

"Are we the funniest nation in the world? Is the new generation too serious? What is humor anyway? Is laughter a declining art? Who are our prize humorists? Are wit and satire unappreciated in America? May we hope to grow funnier?

Will Rogers was unanimously hailed as the "phenomenal humorist of the day" and as the man possessing the most comprehensive grasp of American humor.

TABLE LINEN

Never starch tablecloths or table linen. Into the water in which you are rinsing them add a tablespoon of methylated spirit to a gallon of rinsing water. This will make them stiff enough and glossy and white as well.

TITLE IN ORANGE FIELD IS SETTLED

Jury Returns Verdict for Defendants Michel

ORANGE, Texas, April 27.—Increased activities in the Orange oil field as a result of a lawsuit involving the major portion of the field's acreage being settled in district court here Thursday, is predicted.

Title to a 211-acre tract in the oil field was established when jury returned a verdict in favor of the defendants in a suit brought by Elisha and Zelma Michel, heirs of Simeon Michel, to recover damages for oil taken off the land claimed by plaintiffs.

Defendants include several oil companies and individuals. It is estimated that the value of oil lands involved, in which the Michels claimed two-ninth's interest, is between a million and a half and two million dollars. Judge V. H. Stark, in district court, instructed the jury to return a verdict in favor of the defendants.

40 Young Enough Age To Start On Career, Judge's Wife Says

LIMA, Ohio, April 27.—"Let no woman who has crushed down her dreams of a career, because she was not free to start until middle age, be disheartened," declared Mrs. Kent W. Hughes, leading local club woman and educational worker.

"Although it might prove somewhat difficult, I should not hesitate to begin the study of Sanscrit at 50 or 60," continued Mrs. Hughes.

"There are women who haven't made history—women still living and active—who decry the belief that woman reaches the acme of her mental ability at about the age of 40 years. With the possible exception of taxing physical work, I should urge every woman to prepare for her best service at 40, or 40-plus."

Mrs. Hughes, who is the wife of Judge Kent W. Hughes of the third Ohio district court of appeals, called attention to the large number of Lima women, all past 40 years of age, who are engaged in business and charitable work and who are most successful and enterprising.

Christ Only Can Save, Says Evangelist White

Evangelist White spoke last night at the tabernacle Church of Christ on "The Introduction of the Gospel to the Gentiles," taking as his text, Acts 10:1-48.

The evangelist told of Cornelius, a righteous man, one who feared God with all his house, one who gave much alms to the people, one who was a devout man and prayed to God always—yet, who was not saved by these things.

"For the Bible says we must hear words from Peter, Acts 15:7-9. This man, as all others, must hear, accept and obey the gospel of Christ to be saved. Short of this no one can be saved. Jesus Christ is the only hope of the world for salvation, and He, only, to those who obey him as Hebrew 5:9; Matthew 7:21; Thess. 1:8; Peter 4:17, and Rom. 1:16."

Yesterday morning the evangelist spoke on "He Went a Little Farther," Matt. 26:39. He announced that tonight he would deliver a sermon on John 3:8, a mysterious subject to some people.

All are invited to attend the services.

TOM HAS EIGHT LIVES TO LIVE DESPITE WIND

ALEXANDRIA, La., April 27.—Tom, listed as one of the nine victims of the Pineville tornado, April 4, still in the hospital here, is reported as improving, as were his eight fellow sufferers.

When nurses and physicians had attended to the wounds of the human victims there was a rush to see who could do the most for Tom. The broken leg was set and the torn ear dressed, and he was put to bed. He is monarch of the hospital now.

"No Sir—we couldn't go into camp without KELLOGG'S CORN FLAKES"

Appetites at home and away back in the woods demand Kellogg's Corn Flakes—they're so crispy, crunchy-brown and so delicious in flavor! And, what's more, Kellogg's are all ready to serve—which means no cooking, no cleansing of utensils. And, no waits for the folks who're beating double time to get to the office!

Kellogg's Corn Flakes are ideal to start the day with. They give stomachs a chance to get steam up and they help you feel fine and fit all day long! Get away from heavy, greasy breakfasts and see how much keener your mind and body will be when you eat a generous helping of Kellogg's Corn Flakes!

Kellogg's Corn Flakes are sold only in the RED and GREEN package that bears the signature of W. K. Kellogg. None are genuine without it.

Kellogg's CORN FLAKES

Also makers of Kellogg's KRUMBLES and Kellogg's BRAN

ICE CREAM

All Summer Long

HOMAID

ICE CREAM FREEZERS

Saturday Only

98¢

PHOENIX FURNITURE COMPANY

PORT ARTHUR—523 Proctor St.

A small PAYMENT DOWN IS ALL WE ASK—

Farley's Cheerful Credit and Easy Payment Plan so easily solves the good clothes problem and Farley's Exceptional Values have shown hundreds of shrewd buyers the direct road to true economy and actual savings.

The wise use of a Farley Charge Account enables all customers to select the newest and most attractive styles, and the finest qualities on the easiest terms of payment without one cent extra for the accommodation.

A small sum down gets your new clothes—Pay the balance by the week or every other week.

MORE NEW DRESSES

In Delightful Crepe Models in many youthful style creations and many fascinating colors and combinations—immense assortments in all sizes for Women and Misses—including the stylish stout. Extraordinary Values. Prices from

$14.98 Up

MEN'S SUIT SPECIALS

Fancy Jazz Models—Swell Sport and Norfolk Styles—Dressy Conservatives and Ultra Conservative—Tailored by experts, every suit absolutely all wool—every suit guaranteed to fit perfectly and to wear satisfactorily.

$19.50 Up

WOMEN'S AND MISSES' STYLISH COATS - $12.98 Up
WOMEN'S AND MISSES' SMART SUITS - - $16.50 Up
BOY'S CLEVER 2 PANTS SUITS - - - $10.98 Up
MEN'S NIFTY HATS and STYLISH

MEN'S NIFTY HATS AND STYLISH TROUSERS

W. T. FARLEY

331 Proctor St. Open Saturday and Pay Nights Till 9

NEWSPAPER ARCHIVE® NEWSPAPER ARCHIVE®

HOUSE VISITED BY 59 OF K.K.K.

Present $84.75 For Negro Orphans at Austin

AUSTIN, Texas, April 27.—A band of fifty-nine masked and robed klansmen entered the house of representatives during the presentation of a negro balladry by the Ebenezer Jubilee chorus of St. John's Orphanage last night.

The negro children's voices were pitched high in the chorus of a negro spiritual when the klan members entered, awaited completion of the song and presented $84.75 to Rev. L. Campbell, negro preacher, after an announcement by the leader of the klansmen that the Ku Klux Klan was the friend of the negro and the mightiest force for good in America today.

In the senate Lieutenant Governor Davidson addressed remarks on the visit as follows:

"Gentlemen of the senate:

"As lieutenant governor of Texas and as a private citizen of this state, I wish to express my unqualified disapproval of the masked demonstration staged in the legislative halls of the capitol last evening, on the night of April 26th.

"Coming at a time when it did, it can be conductive to no good, but is calculated to create confusion at a time when we are busily engaged in our legislative program. And whether it be accidental or intentional, it is peculiarly significant and unfortunate that it should occur in Travis county almost immediately upon the closing of the Shaffner-Bell murder trial, taking into consideration the nature of the charge, the manner in which the jury was selected in these cases, the personnel of the jury and their disagreement.

"The security of our country depends upon a free and untrammeled jury service, and they should not be encouraged to look for the applause of the public.

"It was certainly unfortunate and inopportune."

MARKETS

WALL STREET JOURNAL

NEW YORK, April 27.—Another cut in gasoline prices today found the stock market in site a different position than it was in the beginning of the downward revision of oil schedules when the general list was thrown into a condition of irregularity two weeks ago. Professional operators attempted to capitalize this development as they have done on the announcement of the previous reduction. Their offerings today were absorbed without the slightest disturbance to the market as a whole.

Liquidation in a number of petroleum shares had no influence on other issues of the list. Even when the selling was in progress operators for the rise went ahead in several stocks. These activities were particularly impressive because of the character of the issues in which they occurred. It was in stocks like Studebaker, Baldwin, United States Steel and Consolidated Gas that action was on.

The market closed irregular
U. S. Steel 105¾ up ¼.
Baldwin 138¾ off ¼.
Pan-American 71⅞ off 1.
Producers and Refiners 48⅛ off 1¼.
Standard Oil of N. J. 37⅞ off 1⅛.
Studebaker 123¼ up 1¼.
General Motors 17⅛ up ⅛.
American Can 96⅛ off ¼.
Texas Company 48⅞ up ⅛.
Consolidated Gas 67⅞ off ⅛.
Cuban Cane pfd 81 off ⅜.
Northern Pacific 74⅝ off ¼.
Southern Pacific 90⅞ off 2.
New York Central 93⅞ off ⅛.
Vanadium 37⅛.
Virginia and Carolina 13⅞.
Simms Petroleum 13⅛.

Stocks were stimulated in early dealings by the rise in the reserve ratio of the whole Federal Reserve system to the highest level of the year at 77 per cent against 75.5 per cent for the previous week. Rediscounts for all banks declined $7,000,000 while for the New York institution the drop was $15,000,000. This further demonstration of the absence of credit strain was reassuring in view of the advances of call money to six per cent in the previous session, which was clearly due to special causes in connection with Armour maturity. U. S. Steel, Consolidated Gas, Studebaker and other speculative leaders scored fractional gains in the early dealings.

Opening prices:
U. S. Steel 105¾.
Baldwin 138¾ up ¼.
Studebaker 123¾ up 2.
Southern Railway 33⅞.
Consolidated Gas 68⅜ up 2.
Texas Company 47⅞ off ⅛.
Corn Products 133⅛ off ¼.
Cosden 53, off ⅛.
Dupont 144⅛.
Bethlehem B 64 off ¼.
Marland 50⅞ up ¼.
Retail Stores 83 up ¼.
American Ice 104, off 1.
Union Pacific 137⅛.
General Motors 17.
Pan-American 171.

RAW SUGAR

NEW YORK, April 27.—Cuban raw sugar sold at 6⅛ cents today, ⅛c off from the previous close.

CHICAGO PRODUCE

BUTTER: Creamery, extras 40c, creamery, standards 40c, firsts 38½@38¾c, seconds 38c.
EGGS: Ordinaries 23½@24c, firsts 25½c.
CHEESE: Twins 21½@21¾c. Young Americas 22c.
POULTRY: Fowls 25c, ducks 25c, geese 15c, broilers 45@50c, turkeys 25c, Roosters 17c.
POTATOES: 106 cars.

FOREIGN EXCHANGE

NEW YORK, April 27.—Foreign exchange opened lower. Sterling $4.62⅞, francs .0678, lire .0491¼, marks 28,197 to the dollar.

Foreign exchange closed higher. Sterling $4.63⅜, francs .0679¼, lire .0491¾, marks 28,985 to the dollar.

NEW ORLEANS COTTON

NEW ORLEANS, La., April 27.—The market closed steady. Spots 28.20, up 25.

	Open.	High.	Low.	Close.
May	27.70	28.02	27.67	27.77
July	27.35	27.65	27.25	27.41
Oct.	24.18	24.40	24.10	24.28
Dec.	23.78	24.04	23.70	23.86

NEW YORK COTTON

NEW YORK, April 27.—The market closed steady. Spots 29.09, up 20.

	Open.	High.	Low.	Close.
May	28.70	28.95	28.60	28.85
July	27.43	27.75	27.35	27.59
Oct.	24.57	25.95	24.56	24.81
Dec.	24.07	24.49	24.07	24.33

SAVES PARTY IN U. S. JUNGLE

Here's the plane that brought food and relief to the 26 motorists who were marooned while seeking to drive through the Everglades of Florida.

WALTON ORDERS PRISON REFORM

Acts On Revelations of Brutalities at Pen

OKLAHOMA CITY, Okla., April 27.—Prison reform throughout Oklahoma was declared by Governor Jack Walton today, following a report that inhuman punishment of state prisoners had been practiced during the four years of the past administration.

Locked Dungeon

The dungeon of the state penitentiary will be locked, the governor announced after a conference with J. H. Townsend, warden. No more prisoners breaking rules of the prison workshops will be forced to spend the day after day in the dark hole under the penitentiary, nor will prisoners be punished by putting them on part rations.

This reform follows up the declaration by Governor Walton that capital punishment would be abolished while he was governor.

The governor is seriously considering closing down of the shirt factory at the prison, he said. This shop has been constantly fought by reformers who branded it as the "worst sweat ship in the southwest."

Other industries in the state's prisons may follow the trend, the governor intimated.

Guard Discharged

In line with his reform campaign, Walton announced he had discharged a guard at the Granite prison for cutting a prisoner with a knife.

Mrs. Hale Bassett, state commissioner of charities and corrections, is completing an investigation of conditions at the boys' reformatory at Paul's Valley and will make a report to the governor soon, it was announced.

Dancing really is graceful, but the law says the non-stop dancing craze really is disgraceful.

Bills Propose Slash of State Departments

AUSTIN, April 27.—A wholesale slash providing for abolishment of the markets and warehouse department, the livestock sanitary commission, the board of control, the industrial accident board and the state board of water engineers, was proposed in a series of bills introduced in the house today by Representatives Pope and Melson.

DETROIT WOMEN VOTE TO BOYCOTT SUGAR

DETROIT, Mich., April 27.—Members of the Detroit Federation of Women's Clubs today voted unanimously to refuse to use sugar, except in case of necessity, until the price has returned to normal. The motion was made by Mrs. Herbert F. Prescott, vice president of the federation.

The strike will be answered by 150,000 housewives, Mrs. Prescott

DUGGAN ASKS VOTES FOR CHIEF

Final Entrant Issues Statement in Police Race

J. J. Duggan, former constable, and last to announce as a candidate for a city office, today issued a formal statement of his campaign for the office of chief of police.

Pledging himself to carefully maintain peace and good order, and give an honest and efficient police administration, if he is elected chief of police, Duggan set forth that he is not the candidate of any committee, representing some particular society or organization.

Duggan's statement in full is as follows:

"In submitting my candidacy for the office of chief of police, and inviting your support, I appreciate the responsibility attending the office and the dependence placed upon that branch of the public service by the people. Having had experience in this line of work I feel fully qualified to perform every duty of the position, and should you elect me I shall earnestly endeavor to maintain an honest and capable organization, and will at all times carefully and zealously maintain peace and good order among our people. I respectfully solicit your vote and promise the fidelity of every fibre of my being to honestly and completely carry out the trust reposed in me, being prompted at all times by a conscientious performance of my duty without the advice, dictation or direction of any organization. I believe that the best offices of citizenship can be exercised only by taking advantage of our constitutional rights and voting for the best fitted men aspiring for public office, and measured only by the individual voter's conscience, and not recommended, named and elected by a committee representing some particular society or organization."

YOUNGBLOOD IS FREED ON BOND

Author of 'Hill Billie' Speech Leaves Jail

AUSTIN, Texas, April 27.—Hull Youngblood, prominent San Antonio real estate man and author of a speech in which state legislators were referred to as "hill billies," "rabbit chasers," and "shirt tail senators," was at liberty today under $1,000 bond, following his release on a writ of habeas corpus.

Judge James R. Hamilton allowed Youngblood to leave jail after attorneys for the latter had argued that their client had twice been placed in jeopardy, that the sentence imposed by the joint legislative committee investigating "the speech" made before a San Antonio civic club, was excessive, and that the committee was without legal authority to make him testify without a message from the governor submitting that particular subject to the special session.

Youngblood was sentenced to twenty days imprisonment when he refused to testify before the investigating committee.

Besides referring to the state solons by queer names, Youngblood made a statement that all that was necessary to the passage of legislation in Texas was "to place money on the pork barrel and the dogs would lap it up." Although he claims he referred to lobbyists, the newspaper story describing the speech which caused the investigation made it appear that he referred to the lawmakers themselves.

State Cleanup

Captain Morgan Collins, just appointed chief of police, has started an attack on vice and gambling aimed to deprive Chicago of the title of "Wicked City."

STORM UNROOFS COWETA, OKLAHOMA

COWETA, Okla., April 27.—Not a business house in this town has a roof today; wheat and oat crops are a total loss in this vicinity; a horse was killed on the city streets; a negro is reported to have been killed and houses were flooded from the rain after their roofs were torn open by the terrific hail storm which lasted fifteen minutes this morning. The hail stones were as large as small oranges.

The loss will run into thousands of dollars, authorities here said.

Chronic Diseases

My success in the treatment of Chronic Diseases is due to the fact that I never attempt treatment unless I can locate the cause and remove it, thereby practically eliminating all doubt and guess work. For this reason I cure almost every case I treat, therefore, if you are suffering with a deep-seated chronic trouble it will pay you to call and get my opinion and advice. If curable I will treat you reasonably, if not I will tell you.

I CURE PILES WITHOUT PAIN OR CUTTING

"I also treat successfully Skin, Kidney, Bladder, Blood and allied diseases.

CONSULTATION FREE

DR. COOK

345-46-47 Alexander Building
BEAUMONT, TEXAS

[illegible] JOHNSON VERSUS HARDING

Isolationists Active, But Hiram May Decline

WASHINGTON, April 27.—Senator Hiram Johnson will be urged upon his return from Europe to fight President Harding for presidential nomination in 1924. Johnson will probably [illegible].

Leaders of the isolationists in the senate and outside it are getting ready to put to Johnson in the strongest terms at their command what they call an "impelling necessity." That he run on a platform of "keeping the United States out of Europe."

The issue, they will tell him, has been made to order for him, and President Harding himself has made it.

[illegible]

Johnson told leading republican senators before he left for his European vacation that he would not be a candidate unless there was some chance of beating Mr. Harding. But now Johnson's friends here do not see how he can stay out of the race. They profess to believe that Johnson's candidacy would command the coveted support of many influential republicans who are angry and sore in spirit because of Mr. Harding's attitude not only on the world but on other matters, notably federal patronage.

[illegible] Support

Johnson would get, the handlers of his presidential boom claim, the support of the anti-Hughes and anti-Hoover republicans, of whom there are many. Seldom has a high administration official been the subject of so much business within the party as Secretary Hughes. The word dislike does not adequately express the opinion of many republicans, some of them in high places. They have been kept silent only by their party loyalty and their strong friendship for President Harding.

The antipathy to Hoover is scarcely less vigorous. Many republicans feel that Hughes and Hoover have Mr. Harding under their thumbs on the international issue, and they want to rescue the party, as they view it, from domination by such influences. They would not openly support Johnson, but help him under cover.

[illegible] WITH 98.18 [illegible]

100% [illegible] Lost By One [illegible]

Absence of a single member, [illegible], kept the Lions club from reaching their goal of a 100 per cent attendance at their noon luncheon at the Plaza hotel today.

Based on a membership of 57, the attendance percentage was 98.18 per cent at the luncheon, G. E. Terry, secretary, figured out. The extra efforts for the 100 per cent attendance luncheon today were a part of the Lions campaign to increase the attendance at the luncheon.

[illegible]

Leon Paschal, captain of the Polecat membership team, staged a snappy program for the 56 Lions, opening with a roll call that demanded every club member give in 10 seconds the best talking point in his business.

When bald headed members were called upon for account of how they last parted their hair, the Lions literally let go roars of laughter, several members being conspicuous by the absence of "crowning glory."

Entertainment Features

Other entertainment features of the luncheon included vocal selections by Miss Hortense Smith, director of music in the city schools, accompanied on the piano by Mrs. Joe Park; readings by Mrs. Walter Lee Jones; and "jazz" numbers by Miss Lucile Price, at the piano, and Miss Frances Carter, playing musical bells.

It was decided that the luncheon next week should be held jointly with members of the Civitan club, when Civitans will take up the second phase of their International mind course. Dr. E. H. Davidson was elected to membership in the Lions club today, to fill the classification of physicians.

The thing that counts most is the adding machine.

The only hard thing about holding a job is the work it takes.

Eating more lemons in spring keeps you from feeling like one.

[illegible]

In Samoa the natives wear very few clothes, the reason being it is too hot for them.

If you are suffering from skin trouble

and have tried various treatments without success, don't be discouraged.

Resinol

Ointment and Resinol Soap bring speedy relief from eczema and other itching or embarrassing eruptions, and usually succeed in making the skin clear and healthy again.

Your druggist carries Resinol Ointment and Resinol Soap. Try them!

HERE THEY ARE—

Straw Hats

$2 $2.50 $3 and $4.50

We're prepared with the biggest line of snappy straw hats we ever owned.

Fancy straws, conservative straws, all styles and complete range of sizes now.

Pick 'em out tomorrow—Extra values here.

Indestructible PANAMAS $3.50

We urge you to see these indestructible Panamas, $3.50. They'll strike you just right.

Men's Mohair SUITS $12.50

It's a special price, blacks and blues, some with narrow stripes. Get your mohair suit now.

The Model Store

339 Procter

SERVICE

There were 2,527,000 motor vehicles made in the United States last year. There are more than 12,000,000 motor vehicles in operation in the United States.

These figures indicate that selling automobiles is just one-sixth as important as maintaining them.

The manufacturer of a proved automobile of merit, built it in a factory where he spent millions of dollars for equipent and tools. There never was an industry under the face of the sun that had so much money tied up in fine tools and equipment as automobile manufacturing.

The repairing of an automobile is just as important as the construction of an automobile. It requires virtually the same tools as were used in its manufacture.

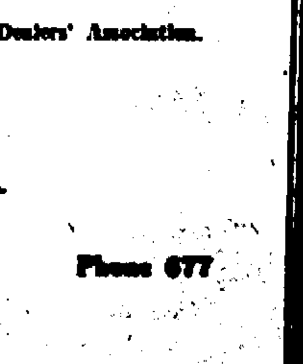

There are automobile dealers in this country who have hundreds of thousands of dollars invested in repair equipment in their service stations. They use the latest and finest tools. There are alley repair shops where an unskilled mechanic used a hammer and a screw driver in futile attempt to repair a car left by the owner who has a mistaken idea of economy. Beware of the higher cost of lower price. Buy satisfaction first and consider the price afterward.

A primary requisite of membership in the National Automobile Dealers' Association is that the dealer must have an adequate service station and parts replacements department. When you find such a dealer he is

One of a Thousand

He is a member of the National Automobile Dealers' Association.

E. P. BAKER

"ONE OF A THOUSAND"

716-722 Procter

Phone 677

Dodge Brothers Motor Vehicles

Saturday Attractions In Millinery

Two special table groups—one of which will certainly be of interest to you tomorrow.

Complete Clean-up of Early Spring

HATS

$3.95

Hats of early spring designs which sold up to $18.50. about thirty-six models remain which must be closed out immediately.

They go on sale early tomorrow morning and no doube will be quickly selected. Dark hats—most shades. Choice $3.95.

New Sport Hats Mostly Shown in White

HATS

$5

Just as new as they can be—the hat for your summer frocks of gingham and for sport wear. Plain tailored hats in white, a few in light shades.

Special for Saturday $5 choice.

Blouses Special $2.98

Our Saturday blouse special—shown in silk pongee and novelty paisley printed silks. A variety of colors and styles that are unusual, choice $2.98.

Group Number One Displays Unusual Values in

—Dresses $27.50

Those elegant sport affairs of rich crepes and other silks, beaded and braided in many a novel fashion, choice of the favored shades for summer wear. Straight line, draped frocks of excelling beauty. A special group specially priced $27.50.

Group Number Two Offers Excellent Choice in

—Dresses $19.50

Here you will find dresses that will strike you as excelling values at the special Saturday price.

Shown in new crepes, new combinations, new lines, new flashes of color in their trimmings. Choice $19.50.

Goldberg's

"WHERE STYLE BEGINS"

NEWSPAPERARCHIVE® NEWSPAPERARCHIVE®

PORT ARTHUR NEWS

Published at 439-441 Fifth Street by the News Publishing Co., Port Arthur, Texas: One year, $5.00; Six months, $4.50; Three months, $2.25. City Boys, $.50; Six months, $2.50; Three months, $1.50. Circulation, 61; Advertising, 62. Full leased United Press Wire, Newspaper

YOU AND I

VENUS

While your standard of beauty has changed The ideal American feminine form is a "perfect 34," not a 36. Couture designers have definitely accepted the change, says J. R. Bolton, New York fashion expert.

What has brought about this change? The modern girl's tendencies toward athletics and outdoor life.

Our women are becoming slender. It's a natural evolution, hastened by the abandonment of the stiff corset that made the wasp-waist wearer look like an hourglass.

The normal girl's figure, Bolton observes, is nearest perfection when she is 20. Thereafter, a struggle.

BEAUTY

The modern American Venus is five feet seven tall, bust 34, waist 22, hips 34, eight inches around the ankles, weight not more than 110 pounds. These measurements are announced by the fashion expert, J. R. Bolton, of New York.

How close are you to perfection, ladies?

Get out the tapeline. Trifles like the foreign situation can wait.

JILL

Women voters and their national organizations are properly showing intense interest in our foreign relations. They should be on guard, however, against cunning politicians who might keep their attention too much abroad, not enough at home.

Foreign affairs are very important, ladies. Give them a fair share of your time. But don't forget that the most important situation needing your housecleaning are right here at home—child labor, minimum wage, prohibition grafters, better schools and others of a list too long to print. It'll be time to attend to the neighbors after we get our own national house in order.

ASTROLOGER

Professor William H. McCabe is buried in New York City. He died on the exact date he predicted a month previously. Figured it out by the conjunction of planets and occultism of astrology, to which he devoted his life.

The superstitious will never forget it.

The simple truth is, McCabe's death was either a coincidence or the result of imagination. He was in good health until he predicted his death.

PAY-DAY

Germany is enforcing its law that compels husbands to give a third of their incomes to their wives to maintain the family table. Rent and other household expenses do not come out of the third.

How much of father's pay is spent for food in your household?

Forty-three cents out of each $1 spent by the average American wage-earner's family of five goes for food, according to the National Industrial Conference Board, leading expert in such matters. The humble stomach is nearly half of our problem of existence.

PIRATES

Rum pirates off the Atlantic coast must make the shade of Captain Kidd envious. Hooch-smuggling schooners are found occasionally, deserted at sea, liquor gone, decks strewn with empty cartridge shells and other evidence of a fight to the death.

In effect, these pirates are hired by their customers ashore to commit murder. The money planked down by thirsty consumers is indirectly the lure that incites to the killings. Not a pleasant thought, but ethically true.

Tom Sims Says

Battleship caught two Atlantic rum runners, which is setting a battleship to catch a bottle ship.

A highbrow is a man who thinks nine-tenths of the people are below the average.

A lunch of business men in Phoenix, Ariz., have put their heads together to make cement.

A cheap guy is one who asks a girls to meet him at the movie, inside.

Manila is shipping Los Angeles snakes, elephants and humming birds, without mixing them, we hope.

Trouble with these long distance dancers is every time they break a record they make a new one.

Jumping at conclusions is said to be bad exercise.

If a slap in the face doesn't work, a slap on the back will.

A boy who doesn't want to eat things that make him sick is sick.

You never realize how high silk stockings are until you see a girl in a bathing suit.

Stage fear is considered a good spring music by the sages.

Running up and down newspaper columns is good exercise.

[illegible] idea of thinking is knowing how to be working.

[illegible] men make new deals [illegible] not so refined [illegible]

[illegible] long that turns over

HE WAS A LEATHERWORKER

Mayor-elect William E. Dever of Chicago was not born with a silver spoon in his mouth. His father was a wage worker. Dever married a girl who believed in books and getting out of the rut.

She fired his ambition and he became a reader of books and a student of economics. They were as poor as a church mouse but they invested their scant savings in books and Dever studied law while working at his trade. He was admitted to the bar but clients were few. They had scant pickings until one day he landed a big case and he won it.

Mrs. Dever pushed him along. She was the manager of his household, his social secretary, his advisor, as well as his guardian angel. Dever climbed to the top. He was elected a judge of the superior court of Chicago, not once but three times. Then he was assigned to the Court of Appeal of Illinois by the judges of the Supreme court of the Commonwealth.

Now the man who began as a leatherworker, away down in Poverty Flats, is mayor-elect of the city of Chicago, the second American city and leading educators, regardless of quality and leading civic reformers of the type of Raymond Robins, broke away from party affiliation to place Dever at the top.

America is the land of opportunity. Here the accident of birth has nothing to do with the case. Here a man worthwhile is a man "for a' that." Now that Mrs. Dever, the wife who lifted the husband out of the ruts in the long ago? She isn't chesty. She isn't going out to run the world. This is her program:

"I shall continue to do as I have done for the last quarter of a century—be a help mate. I shall be a household manager, social secretary, worry depositor, everything except meddler in the affairs of state."

Mayor-elect Dever of Chicago must be some man. This is admitted but the mayor-elect of the city of Chicago has a wife who is some woman. She was his inspiration and she lifted him out of the rut where the leatherworkers dwell.

HENRY FORD'S TOWN

Detroit is one of the great manufacturing cities of America. It is Henry Ford's town. Frank E. Doremus is the mayor-elect of Detroit. He is a Democrat. He won by a majority of 20,000. He succeeds a Republican, Senator James A. Couzen.

Couzen is a former partner of Henry's. He's worth thirty million dollars. He made it as a partner of Henry's. Couzens isn't an old line Republican. He is for government operation of railways. He is a Brookhart Republican and an advcoate of the Brookhart legislative program.

Mayor-elect Doremus is a Henry Ford Democrat. He is a lawyer and a reformer. He has served as a congressman. He is an idol of the wage earners of that city.

Politics is a fascinating game. Is Henry playing the game?

SONS OF THE VIKINGS

Four hundred Swedish and Danish and Norse farmers landed in the city of New York last week. They came over as steerage passengers. They had, in the aggregate, one million dollars in their pockets. They wer ebound for th eagricultural sections of the west and northwest.

They passed the physical and mental requirements of the government with flying colors. They exhibited letters of credit that staggered immigration officials. They are going to Minnesota and North Dakota.

They know how to conserve as well as till the soil. They are not going to the iron or coke fields of America. They are not going to the crowded tenement osf Amercian cities. They know what they are here for and they know how to get it. They are not afraid of hard work. They pay their debts and they save their earnings. They have a countryman in the senate of the United States.

Knute Nelson of Minnesota is one of the famous lawyers and statesmen of America. He is nearing his eightieth mile post. He was a boy when he came to America and he fought as a private soldier in the Civil War. He has been an office holder for nearly 60 years.

These sons of the Vikings of old go to the northwest or the west. They never go to the crowded cities. They prefer the open. They love God's country and God's skies. They live close to nature and this is where they are wise.

President Harding refuses to stand for an administration press agent. He does not feel that the administration has suffered because of a lack of a more aggressive publicity policy. President Harding is a trained nuewspaper man. He knows the cost of having to be responsible for all the stuff tha ta publicity agent puts over. In addition to this President Harding is a cautious man. He knows it is safer to be his own publicity agent.

THERE'S NO LAND LIKE THIS

More than 60,000 British and Irish born passengers were admitted into the United States from July 13 to March 31, last, leaving a balance of 19,000 for admission prior to June 30 of this year, in accordance with the United States 3 per cent restriction act.

This number is already absorbed by bookings for April and May. British subjects are emigrating to America at a rate almost never equaled and more of them are proceeding to the United States than all of the British colonies combined.

They prefer the Stars and Stripes to the Union Jack. There is no land like this.

Lord Robert Cecil says the League of Nations does not need teeth. What it needs is a big club. A big policeman always keeps the street and alley rats moving. They know the weight of his club.

A Paris cablegram announced that the brain workers of the world are at work in the capital city of France. There isn't a word of truth in it. Cyclone Davis is living in the shade of his pecan grove in Hopkins county, Texas. This newspaper is a stickler for accuracy.

O, HENRY!

Congressman Cordell Hull of Tennessee is chairman of the democratic national committee. He brands as an infamous falsehood the story that the committee contributed $50,000 to the campaign fund of the Chicago democrats. Why the waste of time and space? There is a left-over deficit and unless democrats get busy they will be without a campaign fund in 1924. O, Henry!

Now the leaders of the British labor party will appeal to the United States for a solution of world problems. Is this to be another financial touch?

A Texas editor is disgusted. He says that two years ago he saved an Armenian baby from the Turks and a year later the Greeks got the baby. Now he doesn't know where to place his

GOING NOWHERE FAST

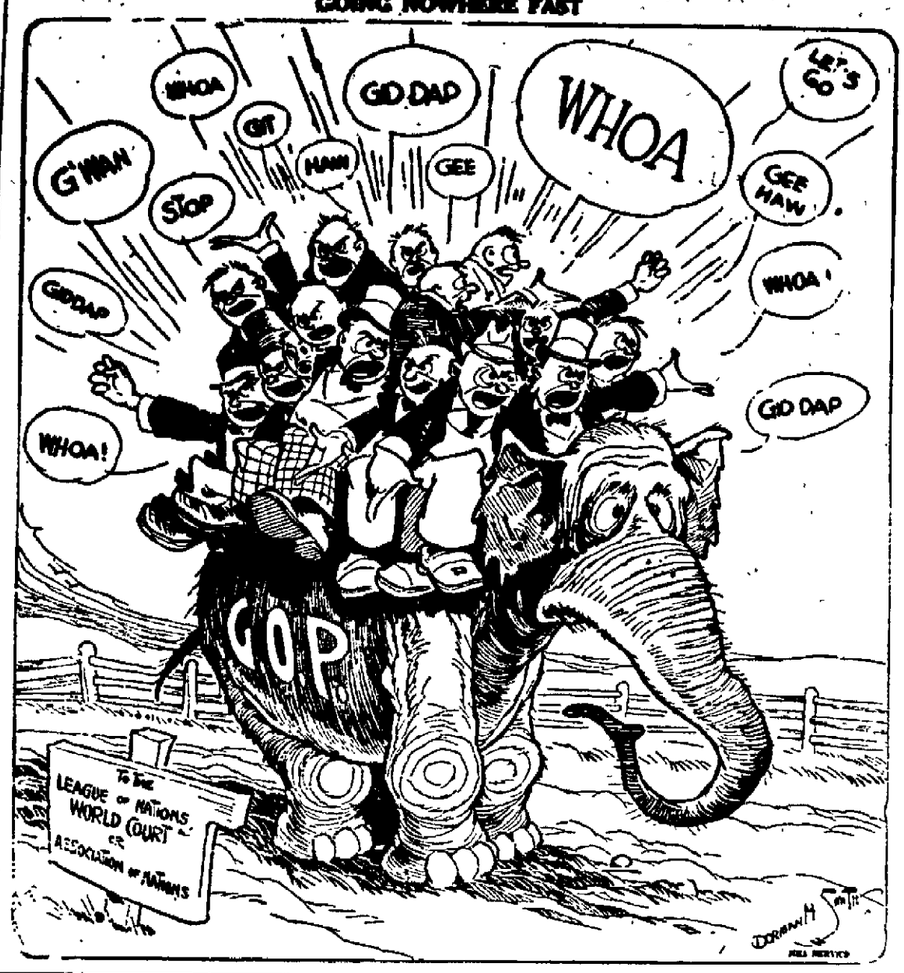

MARINE AND SHIPPING NOTES

ARRIVED APRIL 27

Vessel.	Agent.	Flag.	Tonnage.
J. E. O'Neill,	5361,	from Atlantic ports to Texas company.	
Gulfland,	3207,	from Beverly to Gulf company.	
H. D. Whiteon,		to Union Sulhpur company, Sabine.	
Devolente,	4349,	from Tampico to Gulf company.	

SAILED APRIL 27

Invincible, 4960, from Lykes Agency for London and Antwerp.

Gulfprince, 4095, from Gulf company for Bayonne.

Socony, 2223, from Magnolia company for New York.

Lampas (Br.), from Collin and Butler for Tampico.

IN PORT ARTHUR

J. E. O'Neill, 5361, Texas Company.

Gulfland, 3207, Gulf company.

Devolente, 4349, Gulf company.

Topila, 3246, Gulf company.

British Marshall (Br.), 2584, Chas. Martin company.

Volunteer, 5791, Texas Company.

George Pierce, 3710, Lykes Agency.

Rapallo (Ital.), 3944, Texas Company.

Kanawha, U. S. N., Texas Company.

Brazos, U. S. N., Texas Company.

Sunoco, 2174, Transmaine Corporation.

Sch. Melbourn P. Smith, 528, John R. Adams company.

Sch. W. J. Patterson, 569, Sparks and Sparks.

Gultcoast, 3202, Gulf company.

At Beaumont

Colorado Springs, 5347, Lykes Agency.

Sch. Else, Beaumont Forwarding company.

At Orange

Gardenia (Br.), 1498, Standard Export company.

Runney (Br.), 2702, Lutcher-Moore company.

TO REPRESENT BALLINGER

BALLINGER, Texas, April 27.—This city will be represented at the West Texas Chamber of Commerce pagaant in San Angelo in May by Miss Lola Eubanks, who was elected in a voting contest conducted by the local Young Men's Business League.

ENLARGE SCHOOL DISTRICT

COLEMAN, Texas, April 27.—By recent act of the legislature the Coleman Independent school district has been re-defined and enlarged. The new district includes the old districts, Anderson, Bowen Junction, Indian Creek, Lost Creek and Lone Star, and also embraces 36,000 acres of land that formerly was exempt from local school taxation.

Couple danced three days without stopping. Other famous wrestlers are Strangler Lewis and Zbyszko.

Russian leaders have 1,000,000 men under arms now, and millions of others under their thumbs.

Your auto driving will be a pleasure if you vote for Jim E. Conners.

(Advertisement)

Sloans' Electric Paste

is recommended as the guaranteed exterminator for Rats, Mice, Ants, Cockroaches and Waterbugs.

Don't waste time trying to kill them pests with powders, liquids or any experimental preparations.

Ready for Use—Better than Traps

Sch. Inc. 25c 35-oz. Jar, $1.00

The Old Home Town

Most stout women are happy and they don't worry about their size. All the grief is during the period when a woman is becoming stout and not after she realizes that she no longer is slender. When Martha fust began showing symptoms of being as large as her Aunt Betsy, she argued against it. "I was too thin," she said, "and really I am glad that I am in better health, but I am not at all like Aunt Betsy in anything and I know I'll not take after her." Later on, when she was still stouter and was weighing oftener, she said it was because of cold weather. "I always fall off in the summer," she told everybody, "and besides I am not really stout. I see some women who are so large that they can hardly get around, but I am just as active as I ever was. I am what anybody would call well proportioned." During this period she often produced charts to prove that she was just the proper size, which was accomplished by her claiming to be a little taller than her real height. But at last she got to be the very image of her Aunt Betsy, and then she quit worrying.

Mr. and Mrs. Darner had known Henry Nimble only a short time when they gave their consent to his marrying Kate, so they tried to hold back the $500 that Kate's aunt had left her. They didn't want to turn the money over to Henry until they learned more about him.

Sometimes it seems to dad that son will never make anything of himself, but dad is more hopeful when he recalls how little he amounted to at son's age.

Mr. McSpat never is alarmed when Mrs. McSpat threatens to tell people how mean he is to her. She can't think of anyone that she hasn't already told.

KENEDY BOY INJURED

KENEDY, Texas, April 27.—While riding his bicycle along the sidewalk Fritz Mueller, son of H. A. Mueller, collided with a heavy wagon just as the wagon was coming out of an alley. The little fellow was thrown from his wheel and suffered severe cuts about his face and lower limbs. The wounds are not considered dangerous.

In St. Louis they fired a detective. Bet he is baffled.

REMOVING HAND STAINS

Some vegetables stain the hands with an ugly dark stain difficult to remove with soap and water. A raw potato cut in half, however, rubbed over the stains will usually remove them easily. Lemon juice or tomato are also effective.

MEDIUM BROWN HAIR looks best of all after a Golden Glint Shampoo.—adv.

STRAND Theatre
Today and Saturday
Human Hearts
Immortal American Dramatic Classic
Presented by
FERGUSON BROS. STOCK CO.
Drama and Pictures
Matinee Saturday 2:30

PEARCE
Today and Saturday
Conway Tearle
—In—
A Wide Open Town
Also 2 Reel Comedy

PEOPLES
Now Playing
THE FLIRT
And
Jimmy Aubrey Comedy

A FEW LEFT

By BERTON BRALEY

The little Jay Town, says Ed Vance Cook,
Is only found in the story book.
And every village that he has seen
Is smart and dapper and new and clean,
And the people revel in city dress
With metropolitan worldliness;
Well, most of what he has said is true
But—Ed's forgotten a town or two.

As long as you stick to the broad highway
The towns are smart and the towns are gay,
But follow the by-roads now and then
And you'll find they are something else again;
For back in the woods where the tree-frogs call
The Little Jay Town ain't gone at all.
The hayseeds linger, the rubes are thick
And the average citizen's a hick.

There shall you find as you wander in
Suspenders held with a safety pin,
The hickory shirt and the congress boots
And thick old-fashioned black Sunday suits.
There does the celluloid collar shine
As it did in the season of ninety-nine.
And the flannel petticoat holds its own,
And silken stockings are quite unknown.

We're growing modern, and that's a fact,
But here and there you will find intact
The spot where the Little Jay Town survives,
Where people peacefully live their lives.
Grow up and marry and settle down,
Congenital hicks in a true jay town.
No rube towns left? If Ed will come
Along with me I will show him some.
(Copyright 1923 NEA Service Inc.)

If Shreveport ditch can be covered, Jim E. Conners is the man that will have it done. Vote for him May 5th.—adv.

WHOOPING COUGH
No "cure"—but helps to reduce paroxysms of coughing.
VICKS VAPORUB
Over 17 Million Jars Used Yearly

Now she can iron to her Heart's content
With unburned fingers and back not bent.
—Mr. Electro-Serve

An electric iron means smoother laundry, quicker work, less labor and more time for other things. We wonder sometimes whether or not it serves any good purpose to repeat the old reason why. May we just simply ask in big black type:

HAVE YOU GOT YOUR ELECTRIC IRON YET?

ELECTRIC SUPPLY CO
STONEBURNERS
EVERYTHING ELECTRICAL
637 PROCTER ST
PHONE 107

The Tangle

An Intimate Story of Interesting Business Managers in Pleasant Surroundings

LETTER FROM LESLIE PRESCOTT TO HER FRIEND, VERA STOKLEY:

MY DEAR VERA:

You make me rather envious, even if I am a new bride, when you tell me of all the lovely things you are doing in London. Probably it will be a long time before Jack and I will be able to make a trip abroad.

At last Jack and I are back at home and I have been fitting up our apartment. Jack informed me that getting the apartment and putting it into shape was my business. Truly I have had a very lovely time doing it. Vera, it is within four squares of your home. Jack has not seen it yet as I am going to surprise him.

I have been so busy that I have not seen very many of your friends or mine, although many of the girls have called upon me but unfortunately I have almost always been out. I had a bad accident to my hand which also kept me from going to public places.

However, last night Mabel Locke, Arthur Dresser and Jack and I went to the "Carlton" for dinner. It was quite as gorgeous as ever and one of the prettiest girls there was a Miss Perier. I became very much interested in her. She was so vivacious and foreign looking and danced so beautifully.

Vera, I think Mabel Locke is something of a cat, for when I pointed out Miss Perier and asked who she was, she quickly said, "Why, Jack will tell you. I think he knows her better than anyone in town."

Jack was furious, but I mollified him by saying, "Jack, I feel greatly complimented at being chosen by you when you, as Mabel intimates, had as pretty a girl as that on your list."

Afterward, when we were dancing I said to him, "Why is it that I did not meet Miss Perier when I was here visiting?"

He answered, "Paula Perier, you know, is a French girl, and she has never gone in 'Albany society' as it is called because she has to earn her own living. She is very nice, however, and some time I will introduce you to her because I know you are not a snob, my dear."

"Why don't you invite her and her escort over to our table and introduce her to me tonight," I asked innocently.

"I wouldn't subject Paula to the venomous remarks of Mabel Locke for anything in the world and besides I do not know her escort. Paula, you know, is a model. Because she is about the prettiest girl in town all the society girls are jealous of her. Their brothers have no such scruples, I'll tell the world.

"She poses for all the commercial firms about town. I met her when I wanted someone to illustrate that new dental cream that we put on the market. Notice her when she smiles. Her teeth are like pearls."

When we got back to the table Arthur asked me to dance and said, "Don't pay any attention to anything that Mabel may say. She is a nice enough girl but she cannot help being gossiny and a little jealous."

Then when Mabel got me alone she said, "That Perier girl has had every man in town at her feet and your Jack, up until the very moment you were married, seemed to be the one most favored. I wondered that you had not heard of her before."

You see, Vera dear, that all these casually expressed opinions form a triangle which makes me rather curious to know about the girl.

You are really the only person I know whom I may ask and who will tell me the truth. Was Jack in love with her? LESLIE.

TOMORROW—Leslie Prescott to her mother—Life needs something else besides love.

A Thought For Today

And all mine are thine and thine are mine, and I am glorified in them.—St. John 17:10.

Half the misery of human life might be extinguished, would men alleviate the general curse they lie under, by mutual offices of compassion, benevolence and humanity.—Addison.

David Brown of Pittsburgh, walked 250,000 miles. Dave was not hunting a drink. He is a postman.

Things are so noisy in Europe now people think two dogs fighting are sound asleep.

Youngs Hats
Home Better Made

The rush is on.
Men are eagerly
seeking
cool, comfortable
light weight
straws and
they're picking
Young's and
Dunlap's

STSAW HATS
of Every
Style
$2 to $6

You'll do the
same when
you see the
extent of
the variety
and the good
values
offered.
Light and dark
shades, plain
and fancy braids.

ROOS & FORST
Outfitters to Men

An Assurance of Quality

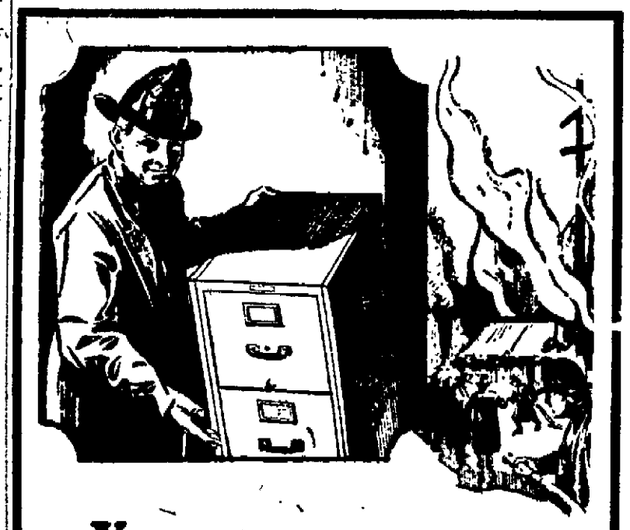

You may never have a fire, yet—

If you do have one you want to feel some assurance of the safety of your records. Steel filing equipment gives you just this assurance—and it also makes your office take on a good appearance.

We have just received in one shipment the largest consignments of steel filing equipment ever brought to Port Arthur. There were nineteen cases in the lot and it is all of the well-known.

Art Metal

make. There is now no need of sending your orders out of the city. We can take care of your needs quickly and satisfactory.

Schmink Office Supply Co.
"THE OFFICE MAN'S SERVICE STATION"
PHONE 66

NEWSPAPER ARCHIVE®

THE NEWS' SOCIAL AND HOUSEHOLD

LL WOMEN MUST WEAR PLAITS HIS SEASON BUT NOT ALL ARE O BE WORN IN THE SAME PLACES

NCE in a while, the mode is so kind that one thinks she's reformed for good—turned into a French fairy godmother. course she hasn't. She'll be just as unreasonable as ever xt season. Yet, while she's in a relenting mood, those who know can take advantage of it.

This year it's plaits. The secret of chic lies, to a great extent, plaits. Plaits for the dress one buys—plaits for the dress one akes—or makes over. And isn't it splendid to have a mere achine trained to do all the work of making one smart? Nothg could be more fortunate for the woman with nice discriminaion and very little time to spend on her clothes.

There are plaited skirts of crepe de Chine—plaited in the front ly, or in panels, or all around—which can be worn with matchg blouses or those of printed aterial, one color of which tches the shade of the skirt; n there are plaited collars of ffon, georgette, or crepe-dene.

Deep plaited ruffles form tiered rts, too, for tiered skirts have ite seized on the imagination of ris. Short sleeves are sometimes ged with long soft plaited frills; l girdles are even made of plaited eces of soft material, with ends nging down.

Then of course there are the lit- crisp plaited frills of organdie, inch and a half or two inches ep, that are singly or in groups two or three at the neckline, or rt sleeves, or at the bottom of a ue.

The caution about being sure to ieve the worst instead of the best ut oneself—as a preliminary about king everyone else believe the best s quite in order in regard to plaits. r they can be worn no matter at the figure is. But all women n't wear them in the same place. nd just as the wise woman studies er profile before she buys a hat, o she studies her sidewise silhoute before she decides on the plaitl skirts. For, though the result ay be disillusioning, it's much bet- r to be disillusioned than to disilnon the public.

✦ ✦ ✦

THE ALL-DAY SESSION OF e Woman's Auxiliary of the First ptist church was attended by a ge number of the members yester-, and a rousing discussion of the blems of the various circles of the xiliary ensued during the day.

The morning session was turned r to the devotional service by Mrs. . S. Thomas, the conference of secaries, treasurers, and committees, onthly reports of the circles and a eneral business session.

At noon luncheon was enjoyed, d a table talk was made by Rev. . W. Culp, the pastor. Denominaonal facts were discussed at the estion box meeting, and at the close the Auxiliary session a delightful ogram was given by the cradle roll d honor departments.

✦ ✦ ✦

MRS. W. D. McFADDEN AND s. Felix Broussard were joint hoses to the Ladies Aid of the esbyterian church yesterday afteron in the newly erected annex.

Following the devotional service, onducted by Mrs. W. P. Houseman, short business session was held uring which time the yearly reports f the secretary and the treasurer ere read. The members also voted o furnish linen for the room at ary Gates hospital which had been dopted by the Ladies' Aid. Miss argaret Wood and Mrs. R. Hand ere accepted into the membership f the Aid at yesterday's session.

Attending Thursday's session were rs. Overton Able, Mrs. W. J. dams, Mrs. A. U. Alexander, Mrs. . M. Armstrong, Mrs. F. W. Lawon, Mrs. F. S. Borden, Mrs. O. l. Briley, Mrs. T. Alvis Davis, Mrs. . U. Duncan, Mrs. A. G. Evans, rs. E. T. Eddingston, Mrs. W. S. reen, Miss Margaret Wood, Mrs . Hand, Mrs. H. M Heffner, Mrs V. P. Houseman, Mrs. H. E. Jones,

Calendar of Events

✦ ✦ ✦

FRIDAY

Mrs. O. J. Abshire will entertain the members of the Spinning Wheel Club and their husbands at bridge at her home in the Model addition. 8 o'clock.

Mrs. Frank Imhoff will be hostess to the Friday Bridge Club at her home, 1111 Procter street.

Miss Mary Donaldson will have charge of the Reading Club program at the Red Cross hut. 3 o'clock.

The Ladies' Aid of the First Methodist Episcopal church will entertain with the monthly social entertainment at the church, Stilwell and Lake Shore drive. 8 o'clock.

Mrs. C. Kirschner will entertain the Friday Afternoon Thimble Club at her home, 2701 Sixth street.

The Royal Neighbors will entertain with a "pie supper" and social at the W. O. W. hall. 7:30 o'clock.

Mrs. J. A. Verrett will entertain the Klatter Klub at bridge at the home of Mrs. A. L. Carter, 2812 Eighth street.

The "Blues" faction of the Young Peoples Service League will entertain with a dance at the Country Club.

The Rebekahs will meet at the Odd Fellows' hall, 8 o'clock.

Mrs. Fred Galloway will entertain Group One of the Missionary Society of the First M. E. Church, South, at her home, 835 Atlanta avenue. 2:30 o'clock.

The Young Woman's Missionary Society will entertain Mrs. B. S. Granger's Sunday School Class of the First M. E. Church, South, at Miss Daisy Edward's home, 1100 Fifth street. 7:30 o'clock.

✦ ✦ ✦

SATURDAY

Mrs. Phillip Rogers will be hostess to the Saturday Five Hundred Club at her home, 1437 Thirteenth street.

The P. E. P. Club will entertain with a sunrise breakfast at Magnolie Park in Beaumont. Meet at Memorial Library, 5 o'clock and motor to Beaumont

The Ladies Aid of the Congregational church will hold an Apron Sale in Crowell Gifford lobby, 2 o'clock.

Mrs C. P Livesay, Mrs E. J. Moore, Mrs R. McFadden, Mrs N. J. Payne, Mrs. J. Roberts, Mrs. S H. Seubold, Mrs. F. H. Smith, Mrs. S. Sellers, Mrs. R. M. Turner, Mrs M. Thomas, Mrs. J. W. Williams, Mrs. G. C. Weddell, Mrs. Inman Wheless, Mrs. J. D. Wampler, Mrs. Felix Broussard and Mrs. W. D. McFadden.

On May 10 Mrs E. J Moore and Mrs. S. H. Seubold will be hostesses to the Aid at the Annex, at which time the women will quilt.

✦ ✦ ✦

AN ENTERTAINING AS WELL as an instructive program was given Thursday afternoon at the meeting of the Missionary Society of the Congregational church at the home of Mrs. J H Burlingham, 927 Stilwell boulevard.

Mrs. R. S. Mudford had charge of the program, "A Spring Festival." An interesting paper, "Easter Anciently Observed," which was prepared by Mrs. Henry Holmes, was read by Mrs. R. D. Owen; and Mrs. S. R. Hogaboom, Sr., read Mrs. John Hada's paper on "Resurrection."

"Origin and Significance" was the subject of a paper, written by Mrs. T. J. Cordua, and read by Mrs. R. R. Mudford. A general discussion of the subject followed the reading of the three interesting papers. Several victrola selections suitable to the program, were enjoyed by the members, following which the hostess offered a delicious salad course.

Enjoying the afternoon were Mrs. F. E. Gifford, Mrs. W. I. Caughran, Mrs. E. D. Dodge, Mrs. S. E. Schmink, Mrs. B. S. Elmendorf, Mrs. R. D. Owen, Mrs. L. Swenson, Mrs. W. P. Patterson, Mrs. R. S. Mudford, Mrs. E. M Freidl, Mrs. S. R. Hogaboom, Sr., Mrs. G. R. Balliette, Mrs. Burlingham, Sr., and Mrs. J. H. Burlingham.

✦ ✦ ✦

THE LADIES AID OF THE First Methodist Episcopal church are planning a delightful evening of entertainment for the affair at the church this evening at 7:30 o'clock.

Mrs. H. W. Corbett, Mrs. C. R. Robinson, Mrs. G. H. Green and Mrs. H. C Whitbeck will be hostesses on this occasion. The program for the evening will be in charge of Mrs. Marian Harle. All members of the Ladies Aid, all members of the church, and their friends are cordially invited to attend the affair this evening.

✦ ✦ ✦

THE GENERAL AID OF THE First Christian church met in regular monthly business session at the church yesterday afternoon with a large attendance of the members present.

The members voted to discontinue the monthly sessions of the General Aid until the first Thursday in September; but to hold the Division meetings until the first of June. Excellent reports were given by the committees of the General Aid and the Divisions.

✦ ✦ ✦

MRS. C. V. PALMER GRACIOUSly entertained the Foreign Missionary Society of the First Methodist Episcopal church yesterday afternoon at her home, 1101 Lake Shore drive.

Mrs. W. E. Blackstock led in an interesting study of "India," and Mrs. C. R. Robinson gave a highly enjoyable map talk on the lesson study. The afternoon devotional service was conducted by Mrs. P. S. DeWitt. A social hour followed and delicious refreshments were offered by the hostess

Those enjoying the afternon were Mrs. E J Smith, Mrs. G. E. Carter, Mrs. C. R. Robinson, Mrs. W. E. Blackstock, Mrs. Frank Montgomery, Mrs. Susannah Loeb, Mrs. P. S. DeWitt, and Mrs. C. V. Palmer.

✦ ✦ ✦

WHAT PROMISES TO BE A pleasant affair of today's social calendar is the reception at the Pear Ridge Community church this evening at 7:30 o'clock, honoring Mr. and Mrs. DeCoux. Mrs. DeCoux was formerly Miss Ima Hawthorne.

The following program will be rendered:

Song: "Count Your Blessings."

Talk—Rev. R. C Goens.

Reading: "When I Am a Man"—Forbes Davidson

Recitation: "Spring"—Mattie Ella Blythewood.

Song: "In the Garden"—Ewall North, Ora Lee Storm, and Shelby Hawthorne.

Recitation: "She Forgot Her Baby Brother"—Mildred West

Reading: "Grandpa's Spectacles"—Ewall North.

Recitation: "Something On My Breast"—L. M. Davidson, Jr.

Solo: "Robin, Dear, I Love You So"—Lois Jernigan.

Reading: "I Hope It Doesn't Come True"—Shelby Hawthorne.

Recitation. "Housecleaning"—Ora Lee Storm.

Song: "I Love Him So"

A cordial invitation is extended to the public to attend the reception this evening

✦ ✦ ✦

THE YOUNG WOMAN'S MISsionary Society will entertain Mrs B. S. Granger's Sunday School Class of the First M. E. Church, South, this evening at the home of Miss Daisy Edwards, 1100 Fifth street, at 7:30 o'clock. An enjoyable evening of entertainment has been arranged for the occasion.

✦ ✦ ✦

AN APRON SALE WILL BE held in the lobby of Crowell-Gifford company tomorrow afternoon by the Ladies Aid of the Congregational church, beginning at 2 o'clock. The proceeds of the sale will go to the Ladies Aid treasury.

✦ ✦ ✦

MRS. W. M. NICKELL OF 1032 Procter street, and Mr. and Mrs. J Boatner have returned from Little Rock, Ark., where they accompanied the body of Judge W. M. Nickell, who died two weeks ago.

"So This Is the World!"

These lion quadruplets have just been born in the Cincinnati zoo, yet their career already is all mapped out. When they're one year old they'll be sent abroad to college—the Hagenbeck animal college at Berlin. Their ma and pa both were born in the jungles of Africa.

Aged Lothario Who Wedded 22 Reveals Heart's Secrets

Tenets of Cult Prove Joke When Girls Tricked Into Loveless Marriages, Says

WILKES BARRE, Pa., April 27.—Charles W. Davis, 74-year-old civil war veteran, today broke the silence he has maintained since his arrest on a charge of bigamy and grand larceny that has resulted in 22 women, in various parts of the country, claiming him as the husband who deserted them.

Puffing reflectively at an ancient black briar, the spruce, white haired veteran sat on a cot in his cell where he is serving a three-year sentence for grand larceny, and spun a tale of matrimonial conquests and heart affairs which rival those of Casanova.

Trysts World Wide

"I have courted women all over the world. Yes, and lived with many of them as their husband," Davis began. "But I deny that I married 22 women as the police claim I did not legally marry that many — and in some cases the bride and I just signed a license which we bought in a book store and let it go at that."

The veteran, who has been grumpy, stubbornly refusing to speak of his case, before his conviction on a charge of having married Mrs Anna Seegar of Wilkes Barre and disappeared with her jewels, waxed voluble. The picturesque white head tilted back, he told his life story, which is partly corroborated by letters from those whom Davis married.

The women's letters said Davis deserted them, taking money, jewels, sometimes clothing—in one instance the bridal night dress.

Denies Thefts

"I deny that I acted in such a way," the prisoner said seriously. "In every case these women were poor and lonely, and I supported them, gave them present, brought joy into their lives.

"My grandfather was a supreme court judge and my father was a minister and later became president of a university. I went to school there. I fought in the Civil war. Then I roamed the world as a soldier of fortune."

The shabby, stooped figure in prison clothes, accused of running off with old women's ear rings and purses, was forgotten. Young Davis, breaker of hearts, reeled off his conquests while the shadow of the cell bars lengthened across the stone floor. Davis' story takes that romantic youth to Europe—there where the thousands he spent upon a dancer in the Cafe de Paris of Madrid; the women in the opium den on the Barbary coast; the blushing brides in the middle west. He told more details of how he bought the names of women from a matrimonial agency.

"Fifty for fifty cents, I got them," he said with a bland smile. "I took up with some of them, but they've no reason to complain. They all were willing—and I treated them fairly.

"Sometimes we got a license and wrote in our names That was good enough for most of them."

During his three years term, Davis hopes to produce a set of memoirs.

ORANGE MEN HELD UNDER HEAVY BONDS

ORANGE, Texas, April 27.—Two bonds were granted men held on grave charges by Judge V. H. Stark in district court here Thursday. One of the men, Joe Gana, 19-year-old Italian, indicted on a statutory charge, was placed under $1,000 bond, and J. R. Hudson, indicted for murder following the slaying of Laurent Chauvin Feb. 2, was granted $5,000 bond.

HOUSEHOLD SUGGESTIONS

SAFETY FIRST

Some of the newest earrings are so large and heavy that it would be quite perilous to wear them, hanging from the ears for any length of time, so they are worn on a band which goes low over the forehead and near a part of the ears.

ALL BLACK

Many layers of tulle make side panels for a frock of black charmeuse. They are bunched into huge pompons at the waistline.

VELVET AND ORGANDIE

A very unusual effect is gained on a Frock frock by applying figures cut from black velvet to a frock of white organdie.

FOR A BRIDE

One of the least practical but most fascinating corsets for this season is of white organdie with ruffles of Valenciennes lace and much embroidery in a delicate shade of pink.

LEATHER SUIT

The leather jacket has already achieved a notable success in the world of fashion, but now comes the entire leather suit of brown cut on straight lines, trimmed only with buttons and straps. With it is worn a tan leather hat—cloche, of course.

Sport Shoes

Sand suede one strap Brown Calf trimmed flat rubber lift heel ... $9.50

Grey suede one strap pump, black kid trimming, makes up a beauty for ... $9.50

Patent leather ... combination, one strap flat heel ...

Brown calf and ... combination with ... that you'll like ...

Keith Shoe Co.

"Hosiery Too"

500 Procter — Phone 60

The Hodges Company, Inc

Where the Promise is Performed

We're Cleaning House Ourself This Week in Our

Month End Sale

Many specials from here and there will draw interest to all parts of the store tomorrow. We have given but a few in this advertisement, but you will learn many others on coming to the store. Saturday and Monday will complete this Month-End Sale—so take advantage early.

Sale of Dresses

Beautiful dresses of canton, flat crepe, crepe de Chine, and paisley crepes, in tan, receda, rosewood, navy, paisley, black, brown, grey, cocoa, and beige. Sizes 16 to 44 1-2. Full and draped skirts, long side effects, some with lace berthas, some plain neckline, bead, braid and Egyptian embroidery trimmed.

to $19.50 Dresses	14.95
to $29.50 Dresses	23.95
to $39.50 Dresses	28.95
to $47.50 Dresses	36.95
to $59.50 Dresses	46.95

Taffeta Frocks at Still Greater Reductions

Wool Suits

Two piece suits, box back, Balkan and tailored models, in navy, tan and grey, some with beautiful paisley blouses.

to $29.50 Suits	21.95
to $34.50 Suits	24.95
to $39.50 Suits	28.95
to $44.50 Suits	31.95
to $49.50 Suits	33.95
to $54.50 Suits	37.95

Silk Suits

Three piece silk suits of silhouette, cordette and Frou-Frou in rich styles, grey, tan with copen, henna and navy combinations. Paisley blouses.

$34.50 Suits	26.95
$44.50 Suits	34.95
$59.50 Suits	44.95
$67.50 Suits	52.95
$69.50 Suits	54.95
$84.50 Suits	59.95

35c Turkish Towels. 24c — Snowflake Turkish bath towels, plain white or fancy, good size and weight, 24c each.

$1.25 French Ratine 89c — Imported French Ratine, 36 inch, white, rose, orange, grey, cocoa and light blue, 89c yard.

30c Rompwell Cloth, yard 26c — Rompwell cloth for kiddies clothes, 32 inch, about 40 patterns, all colors, special 26c yard.

at

$5 to $12

Complete selections including

Beautiful black picture hats of lace and maline.

Sport hats of every description, leghorns and bangkoks and silk combinations in white and light summer shades.

All early spring models at your own price.

Madge Evans lovely creations for daughter.

Weinstein's

Leader of Low Prices

The L. SCHUH

Shoe Store

Our reason for advertising is to attract your attention to our shoe store, Corner of Seventh and Houston Avenue. We call your atteniton to our new stock of MEN'S, LADIES', BOYS' and GIRLS' SHOES which is getting bigger and bigger every day.

LATEST ARRIVALS
For Men

are a new lot of Peters and Stacy-Adams Oxfords.

For Young Men

a lot of Patent Leather Oxfords for Dress and Dancing purposes, at $4.90 per pair have arrived.

For Boys and Girls

more and more are coming.

For Little Tots

our Hapytoz are hard to beat.

L. SCHUH

SEVENTH AND HOUSTON

Trunks, Bags Suit Cases

Biggest Values we have ever offered New shipments at special prices.

If you are planning a vacation this summer, now is the time to pick out your luggage. Big stocks. Special prices. Be prepared. Ask to see them.

Special— $15 Leather Hand Bag $10.95

Genuine cow-hide bag, $15 regular. All styles and black, brown, and tan. Leather lined. Extra special at $10.95.

Jacob & Lipoff JEWELERS

We Sell For Less

NewspaperARCHIVE® NewspaperARCHIVE®

[illegible] CO. TO [illegible] NECHES

[illegible] Precede Oil Tank-Farm Plan

With the letting of contracts Thursday for 20 oil storage tanks, 700 feet of wooden wharves on the Neches river, and $[illegible]20,000 dredging project, actual construction work at the Atlantic Oil Refining company's site within seven miles of Port Arthur begins today.

An initial expenditure of approximately $1,225,000 by the Atlantic Interests on their Port Arthur site is predicted by those who have been in close touch with the corporation's dealings in this section. The name of the firm awarded the initial contracts was not divulged, it is reported, but the firm is said to be located in Beaumont.

The dredging work will be started first, it is said, the other building operations depending upon the construction of a shelled road from the Port Arthur Country Club road southward to the Atlantic's site. Completion of this road within three or four weeks, the weather permitting, is expected, according to Charles W. Hughes, county commissioner from this precinct.

Engineers and their assistants, including John Williams, chief engineer for the Atlantic, are in this section now, lining up bids on materials and construction work, which they forward to the Atlantic headquarters in Philadelphia for final decisions and awards, it is said. Telephone connection to the Atlantic's site will be completed within the next few weeks, it is said.

ELECT LIONS DELEGATE

TEMPLE, Texas, April 27.—The Lions club of this city has elected Dr. M. W. Sherwood delegate and Dr. O. F. Gober, alternate, to the international convention of the organization which is to be held soon. The club at its regular weekly luncheon April 30 will entertain as its guests about 35 public school students, all winners in literay and declamation contests in recent county and interscholastic meets.

ROTARY CLUB CHARTERED

KENNEDY, Texas, April 27.—The Kennedy Rotary club was presented with its charter Tuesday by J. Lutcher Stark of the Orange Rotary club. The local club has as its guest eight Rotarians from San Antonio and five from Cuero.

THEATRES

SCHEDULE OF AMUSEMENTS FRIDAY

Peoples: Booth Tarkington's novel, "The Flirt," starring Eileen Percy.
Strand: Dramatic bill, "Human Hearts"; and picture, "The New Teacher," featuring Shirley Mason.
Liberty: "The Veiled Woman," with Marguerite Snow featured.
Pearce: "A Wide Open Town" with Conway Tearle starred.
Green Tree: Pathe playlet and Pearl White in "Plunder."

Peoples: Booth Turkington's novel, "The Flirt" with Eileen Percy featured.
Strand: Dramatic bill, "Human Hearts," and picture, "The New Teacher."
Pearce: "A Wide Open Town" with Conway Tearle featured.
Liberty: Francis Ford in "Another Mans Boots."
Green Tree: "Sure Fire Flint" with Johnny Hines starred.

"ANOTHER MAN'S BOOTS"

The feature picture coming to the Liberty theatre tomorrow is a red-blooded drama of the west and Francis Ford plays the leading role, that of "the Stranger." The title of this production is "Another Man's Boots" and the story deals with that most interesting of themes: can a man take the place of another man without detection? There is no doubt but that it has been done under certain circumstances. There is plenty of action in this feature, for the entire story is laid in the west, where men fight, ride and shoot hard. Throughout is a hear appeal of great strength between the old blind father and his young daughter.

Jim E. Conners is an automobile man. He will have good streets. Vote for him.—adv.

Political Announcements

FOR MAYOR

A. A. Poteet, present commissioner of finance announces himself as a candidate for mayor, subject to the municipal primaries of May 5.
(Advertisement)

FOR MAYOR

J. P. Logan announces himself as a candidate for re-election, subject to the municipal primaries of May 5.
(Advertisement)

FOR MAYOR

W. H. (Dick) Richardson announces himself as a candidate for mayor, subject to the municipal primaries of May 5th.
(Advertisement.)

FOR MAYOR

J. H. Washburne, for 9 years postmoster of Port Arthur, announces himself as a candidate for mayor, subject to the municipal primaries of May 5th.

FOR MAYOR

Dr. W. C. Welch announces himself as a candidate for mayor, subject to the municipal primaries of May 5th.
(Political advertisement.)

FOR COMMISSIONER OF PUBLIC PROPERTY AND IMPROVEMENTS

Fred Mingle announces himself as a candidate for commissioner of public property and improvements, subject to the action of the municipal primaries of May 5th.
(Advertisement)

FOR COMMISSIONER OF PUBLIC RECORDS AND FINANCE

Ben H. Wiley, present clerk of recorder's court, announces himself as a candidate for commissioner public records and finance, subject to the municipal primaries of May 5
(Advertisement)

FOR COMMISSIONER OF PUBLIC RECORDS AND FINANCE

Gilbert H. Stevens, Jr., announces himself as a candidate for commissioner of public records and finance, subject to the municipal primaries of May 5th.
(Advertisement)

FOR COMMISSIONER

K. E. Warren announces himself as a candidate for commissioner of public property and improvement, subject to the municipal primaries of May 5th.
(Advertisement)

FOR COMMISSIONER OF PUBLIC PROPERTY AND IMPROVEMENT

B. J. Wade announces himself a candidate for commissioner of public property and improvements for re-election subject to the municipal primaries of May 5th.
(Advertisement)

FOR COMMISSIONER OF PUBLIC IMPROVEMENTS

Jim E. Conners announces himself a candidate for commissioner of public improvements subject to the action of the municipal primaries of May 5th.
(Advertisement)

FOR COMMISSIONER OF PUBLIC PROPERTY AND IMPROVEMENTS

C. B. Manley announces himself as a candidate for commissioner of public property and improvements, subject to the action of the municipal primaries of May 5th.
(Advertisement)

FOR COMMISSIONER OF PUBLIC RECORDS AND FINANCE

John F. Hada announces himself as a candidate for commissioner of public records and finance, subject to the municipal primaries o May 5th.
(Advertisement)

FOR COMMISSIONER OF FINANCE

J. L. O'Neal announces himself as a candidate for Commissioner of Finance subject to the municipal primaries May 5th.
(Advertisement)

FOR CHIEF OF POLICE

W. W. Covington announces himself as a candidate for chief of police, subject to the municipal primaries of May 5th.
(Advertisement)

FOR CHIEF OF POLICE

Jack Hyde announces himself as a candidate for Chief of Police subject to the municipal primaries of May 5.
(Advertisement)

FOR CHIEF OF POLICE

M. C. Leach announces himself as a candidate for Chief of Police subject to the municipal primaries of May 5.
(Advertisement)

FOR CHIEF OF POLICE

M. B. Word announces himself as a candidate for re-election for Chief of Police, subject to the municipal primaries of May 5th.
(Advertisement)

FOR CHIEF OF POLICE

H. F. Baker announces himself as a candidate for chief of police subject to the municipal primaries May 5th.
(Advertisement)

FOR POLICE CHIEF

I wish to annoince my candidacy for chief of police of the city of Port Arthur subject to the municipal primaries of May 5.—M. G. Johnston.
(Advertisement)

FOR CHIEF OF POLICE

R. P. Jones announces himself as a candidate for chief of police subject to the municipal primaries of May 5th.
(Advertisement)

Make Your Own Gas at the Price of Oil

RED STAR
Detroit Vapor
OIL STOVE

ONE GALLON BURNS 19 HOURS

It matters not whether you are toasting bread roasting fowl or baking pastry; this wonderful stove will do the job to a turn and do it with far less attention than a coal or wood stove, for the burners may be set to maintain an even, low heat or regulated to produce a uniform intense heat.

It is wickless, ashless and dirtless, because it generates gas from cheap kerosine, gasoline or distillate—concentrating a double ring of heat directly beneath the cooking utensils and saving at least one-half of fuel bill. Operates 19 hours on a gallon of fuel.

Saturday

LAST DAY OF THIS SPECIAL

DEMONSTRATION

Bakes 75 sweet potatoes at one time..

Boils water 18 inches from the burner.

Come see this demonstration at Crowell-Gifford Co.

See how easily and quickly The Red Star lights, it's instantaneous—just strike a match and light the burner—no troublesome wicks, no dirt, no ashes. Burns just like a gas stove.

Turn it down low, or turn it up high, regulates to any degree of heat desired. Will cook anything.

All sizes, large or small, easy payments, small amount down delivers it to your home.

FREE!—

With each model No. 315 and 318 sold tomorrow, we will give absolutely free this $6.10 set of guaranteed Wear-Ever Aluminum Ware.

Large double boiler—Four quart covered sauce pan—7x11 biscuit pan.

Crowell-Gifford Company

528-530 Procter Phones 122-123

Port Arthur's Largest Store

THE KANSAS CITY SOUTHERN RAILWAY COMPANY

The Public and the Railroads

On the Centennial of the oldest transportation company in the United States—The Delaware and Hudson Company—which that company celebrated on April 23rd, last, by a dinner in the city of New York, Mr. L. F. Loree, its President, who is also Chairman of the Board of Directors of the Kansas City Southern Railway Company, made an address. The following is taken therefrom with the idea that the public served by the Kansas City Southern Railway will be interested in the view Mr. Loree there expresses as to the relations between the railroads and the public. J. A. EDSON, President.

THE railroads are the instrument that have enabled national extension beyond the boundaries of early days and welded an immense area into a compact political and economic entity, united in patriotic spirit, in industrial and commercial interest, in sympathetic understanding. In their comprehensiveness they may indeed be considered as works of nature wrought by man. Without commerce that "calm health of nations", which would be impossible except for railway transportation, there could have been no United States in the present world-wide and potent significance of that name. The power and majesty of the nation of today are founded, as may be seen by all, upon railroad efficiency, an efficiency developed out of the potentialities of economic incentives, individual initiative and freedom of contract. Without these factors there could have been no American railroad system, as it is known to us, and without such a system the American people and nation, as they are known to the world, could never have come into existence.

"We may divide this century of surpassing progress into two parts of almost equal duration. The first is the period of the pioneer, of indomitable courage and rude adventure, of the strong will to overcome obstacles and to create a new civilization upon the basis of individual rights and freedom; a period of bold exploration, courageous experimentation and of sturdy growth. The second half is no less a period of achievement and growth, but it has been more the achievement wrought by the relatively few and the inevitable response to the vast potentialities of recognized but latent resources. It has become, increasingly and unfortunately, a period of doubt; of somewhat popular denial of political and economic principles that were once commonly deemed established, the grounds for which, no less immutable than before, seem to have passed from the recollection of great masses of the people. It has perhaps become, in some quarters, a period of weariness from the rapid pace of progress, of refusal to regard its benefits as the equivalent of the effort necessary for its maintenance, of envy and distrust of those agencies that have most efficiently contributed to national wealth, security and the diffusion of human comfort. These respective phases of national existence find record in the archieves of this corporation as well as upon the statute books of the State and the Union.

"It is characteristic of new countries that their industrial growth is rhythmic rather than regular; there are wave-like periods of intense activity and rapid progress, followed by similar periods of depression, the crest of each period of progress rising higher than that which went before. An extraordinary period of activity, in this country, followed the Civil War. Government artificially stimulated this by carrying out what was in reality (although not understood as such at the time) a gigantic land-jobbing scheme for the settlement of the trans-Mississippi region. To this end railroads were aided by land-grants, tax immunities and other concessions, land was given to settlers, immigration (both interstate and foreign) was encouraged. In 1873, and again in 1884, serious losses were realized; agrarian discontent was wide-spread throughout the newly-settled areas; those who suffered looked, without the keenest of vision, for a reason and thought they found it in railway practices, this conclusion being more easily reached because the railways were mainly owned in the East and in Europe. Of course, dealing with so large and complex an industry, there was no difficulty in supplying a bill of particulars, but this was merely the list of grievances, some real and more imaginary, that could be made up at any time and in respect of any large section of the economic order. It is important to note, however, that the basis of unrest was much more fundamental than any abuse of railway administration and that the railways were in no degree responsible for this underlying cause. In reality the railways were fellow sufferers in the general depression and shared in the common loss. The feeling engendered was used by the politicians to organize what was known as the 'Granger Movement.' Leaders whose shallow minds honestly shared the popular view, and others, inspired selfish ambitions, who pretended to share it, were thrust to the fore. The panacea they offered was railway regulation.

"The plan of regulation that developed the greatest popularity involved the creation of commissions, the essential characteristic of which is that although their members are usually appointed in the same manner as the subordinate members of the executive branch of their governments, they really exercise the powers of a legislature. The distinctions among the three classes of governmental power are that (1) the legislature establishes the rules of conduct, (2) the judiciary interprets and applies these rules, (3) the executive enforces them. But these commissions make rules of conduct for the future which are distinguishable from those made by a legislature only by the fact that the former are special rules applicable only to the conduct of the parties to a proceeding before the commission while true legislation must always fix rules of general application. Thus those subject to such commission rule are no longer controlled by general rules of conduct applicable to all similarly situated, but, in case after case, these commissions set up special rules of conduct controlling only the parties to the particular proceeding and no more, therefore, than the rule of the case. Unlike judicial determinations, these commission proceedings are not the interpretation and application of a pre-existing rule of conduct to the special facts of a controversy.

"This system of control, so repugnant to the genius of American political ideals and institutions, gradually developing for the past fifty years, has eaten like a cancer into the stability of the railway industry, and at this moment seriously threatens its economic efficiency and the general welfare of the American people. It is no longer confined to the railway industry but now affects every undertaking in the so-called 'public utility' field; those in which the capital used is held, in law, to be charged with a public interest. In recent periods of prosperity, when all other American industries have been active and successful, drastic laws have held these 'regulated' industries to a dead level of low earnings and inability to provide normally for meeting increased demands for service. The 'rake's progress' of regulation which has produced these serious consequences and threatens others still more serious, began as most similar episodes in National history have begun, by slight and insidious departures from the principles of government that have approved themselves to liberty-loving peoples since Magna Charta.

"The fundamental achievement of those who wrung that immortal document from a reluctant king aspiring to personal control is that all control of conduct by government shall be by general rules applicable to all alike. Such a government is a government of laws and not of government of men. It was the ideal of Samuel Adams and Benjamin Franklin and George Washington and of those who formulated and approved the Federal Constitution. It was supposed to have been firmly intrenched in the bills of right of all American constitutions from 1776 onward. But, after 1873, the States began to set up commissions with authority, at first slight and closely restricted, to make rules of conduct no longer general but applicable only to particular cases. These bodies do not interpret or apply law, they are sham legislatures, and make whatever special laws their members consider desirable to meet the exigences of particular situations. These special rules of conduct, applicable to the parties summoned and to no others, are the consummation of inter-parte proceedings begun by complaint or by an initiative in the nature of a complaint. Parties are heard as though in court, and a decree entered, but this decree controls the future rights of the parties, not as an adjudication determining rights under pre-existing law, but as a legislative declaration of what shall be permitted in the future.

"The degeneracy of such a system is inevitable. It sets up a buyers' tribunal, controlled by no standards of law or equity, certain to become the advocate of those selfishly interested in depressing rates. With such a tribunal, the statutory basis of its existence tends to become more drastic, powers tend towards augmentation, fair and reasonable members tend to be replaced by partisans, who are not ashamed to be the mere mouthpieces and agents of those who make use of the regulated service. Political pressure, strengthened and supported by short-sighted notions of self-interest, always and invariably promotes these results.

"All such regulation is inevitably ineffective to satisfy the hopes and prejudices of those by whom it is sustained. It cannot succeed, in this sense, because these prejudices and the hopes and the motivation of short-sighted self-interest, when not subject to the check of responsibility for financial results, are without limit. In consequence, every successive addition to the regulatory power results in renewed disappointment and this disappointment, exploited by the official body, is easily translated into pressure for still further power. In this way, the failures of regulation become, instead of recognized evidences of error leading to repeal, steps towards more drastic regulation. The end of such a progression is not difficult to forsee; in the case of railway regulation, it is plainly within the range of vision and takes the form of the disaster of government ownership and operation. This calamity, if it comes, will be the price paid for the incapacity of leadership that is apparently unable to find any escape from the grotesque and monstrous futility of adding every year to the super-structure of regulations although its very foundations have been tested and shown to be unsound and unsafe.

"Moderation in the terms of regulation does not necessarily imply higher rates or returns to investors. Either might well be demanded at this time, but they ought not to be confused. It is not certain that a mitigation of the rigors of regulation would result in enhanced rates or earnings; the only certain result of such mitigation would be a commensurate restoration of freedom to the industry. Managements would regain initiative and hope; anticipation of the confiscation of achieved economies would disappear; confidence that reward would follow successful endeavor would be renewed. Investors would be less exacting in respect to immediate returns if relieved of the limitations, actual or threatened, which undermine or destroy confidence in the future.

"To what condition then have we been brought? On the twenty-second of November, 1920, I was a witness before the Interstate Commerce Commission in the New England Rate case. I called the attention of the Commission to the fact that the index figures of 15 representative railroad stocks was given by the press at the culmination of the market advance on November 3, 1919, at $119.62, and that it then stood 40% lower; that the corresponding index figure for 15 representative industrial stocks had similarly declined from $112.44 by 40%. At the present time the decline in the index figures stands in the railroad list at about 46%, a position even lower than two and one-half years ago, while in the industrial list it is no more than 12%. That is, to express it in another way, the confidence of the investing public in industrial organizations is unimpaired, their values reflecting the general condition of business; railroad values are unresponsive to the general conditions of business, the investing public has lost all confidence in them.

"Railroading is no longer a business, it has become a calamity.

"But it is not alone the railroads that are bing destroyed; the very vitals are being torn from the body of our liberties, while the temptation held out to the producer to loot the savings of those who have invested in railroads is destroying the foundations of justice and morals upon which alone an orderly government can be maintained.

"Has Russia no meaning for us? Must we also suffer the nightmare of Utopian intoxication?

"Has Italy no meaning for us? There a people energetically struggle to prevent the destruction of civilization, resolved that mankind shall not have again to begin the weary round of development, already in the last 5,000 years seven times undertaken, even if in avoidance of catastrophe they are forced to employ extra-legal methods.

"For us, in the province of God, the middle of the road still lies open.

"Let us take heart from the adventures of our fore-fathers. Let us be guided by their experience and aspirations, not because they are ancient, but because they are ever young. Retracing our steps from the morass into which we have wandered, let us return to the solid land, not because we wish to look back, but because we are determined to go forward. Guided by their example, let us set out anew upon the course they so long pursued with such enormous advantage to themselves and to us, their descendants, that we may hand on to our successors a heritage at least as rich as the one we received."

NewspaperARCHIVE® NewspaperARCHIVE®

Cross-country runners are often to blame for cross-country farmers.

The Port Arthur News Page of Sports

Olivier Hurls One-Hit Game and Gulf Beats Priester's Squad 9 to 1

Both Teams Score in Initial Frame; Kring Pitches Hard Ball; Freak Play Develops Excitement in Fourth Stanza For One Run.

OLIVIER let the Texacos down with one hit yesterday and the Gulfies played errorless ball for a 9-to-1 victory over Skipper Priester's nine. It was the second win of the City League season for the Good Gulf club, and kept them in the 1,000 per cent rung at the top of the list.

The game was decided in the third stanza, although those along the sidelines did not know as much just then.

An unusual play which develops once in 40 games came up in the fourth inning, and a batter was called out while a runner was permitted to score with the ball out of play. Legally the batter was out for having been hit by a fairly batted ball; but the base-runner who scored from third came in illegally and was entitled to third base until the ball was placed back in play by the umpire.

Kring got the nomination of Manager Arden's squad, and opened the fireworks for the Texacos. The Gulfie lads found him in the opening round, and gathered in a couple of hits that meant the first tally of the contest. And in the meanwhile, Olivier unwound his lengthy arm and showed some real stuff.

The diamond was in better condition than it had been when the Citizens were clipping the wings of the Islanders on the preceding day, and the Gulfies took advantage of the occasion to make as many runs as they could pile up.

In the opening frame, Curt Smith chose his favorite bingo stick and took a stroll to the plate. He saw one he liked and took a hard swing at it; and after that the umpire, Roy Huston, called Smith out on strikes. Trouth followed him up to bat. Trouth is a modest lad, but when balls come over that he likes—bam! it's a hit. Trouth singled, and went to second when Dorsey, who followed him, did likewise. On the play, he gained third through an error, and sped for home on Culver's sacrifice.

That was the first score of the game.

The next one happened in the same inning, when Skipper Priester's boys fumbered up a bit themselves.

Mazorol was the Texacos' chosen batsman to start the fun. But Lady Fate played Mazorol a mean trick and Cadenhead rained his chances of doing further damage to the ball, and possibly the game, by nipping off a high foul. Then came Priester, and whether Olivier knew him of old, or was just attempting to tame down his arm, has not been determined; but anyway, the Skipper was permitted to stroll down to the initial bag. Romero came behind him and missed the first ball over, but the next time it was different, and when the dust had cleared up and the fielders had quit shooting the old spheroid around long enough for the pitcher to have the ball in his mit again, it was found that "Romy" had gone to first on a fielders' choice while Priester was beating it to third.

Then when the Skipper paused at third to gaze around and see what was up, and the Gulfies shot the pill home to prevent him from running any further, Cadenhead missed the ball, and Priester dashed for home. The Texacos chalked up a run.

Both hurlers settled down in the next stanza, but in the first of the third frame, the Gulfie men ran across a couple of additional tallies, while they coupled hits with errors and a passed ball in the fourth and fifth frames for further misery.

Olivier pitched a swift game, and looked good all the time. His quick delivery, unlimbering a windup all his own, shoots the ball over the plate in a jiffy. Kring has considerable stuff, but he failed to receive the support yesterday that was due him, and naturally lost the game. Usually the first one he shot over went on record as a strike, but when the Gulfies learned from friend Umps that Kring was throwing good ones, they began to locate their position; if they got away with it for seven straight bingles, one of which went for Smith's long drive for three stations.

GULFIES WIN

Gulf	AB.	R.	H.	O.	A.	E.
Smith, 2b	2	0	0	0	0	0
Trouth, cf	3	2	2	0	0	0
Dorsey, rf	2	0	1	1	0	0
Culver, ss	2	1	1	0	1	0
Davis, 1b	3	2	2	3	0	0
Bunn, lf	2	1	0	0	0	0
Kelley, 2b	2	1	0	2	1	0
Cadenhead, c	3	1	1	8	1	0
Olivier, p	1	1	0	0	0	0
Totals	20	9	7	15	3	0

Texas Co.	AB	R.	H	O	A.	E.
Mazorol, ss	3	0	0	0	2	0
Priester, 1b	2	1	1	9	0	1
Romero, 2b	1	0	0	2	1	0
Burch, lf	1	0	0	0	0	0
Lauve, 3b	2	0	0	0	0	1
Freed, rf	1	0	0	0	0	1
Chism, cf	2	0	0	0	0	0
Bell, c	2	0	0	2	1	0
Kring, p	2	0	0	0	1	0
Cole, c	0	0	0	1	1	0
Totals	16	1	1	14x	6	3

xSmith out in fourth, hit by batted ball

Score by innings.

Gulf	102 32—9
Texas	100 00—1

Summary: Earned runs, Gulf 6, Texas 1, sac fly hit, Smith, Dorsey. Culver, Dunn Burch, three-base hit, Trouth first on ball, of Olivier 3, off Kring 2, struck out by Olivier 8, by Kring 3, left on bases, Gulf 1, Texas 7; passed ball, Cadenhead, Bell, Cole, first on errors, Cadenhead, Olivier. Earn time of game 1 hour, umpire, Huston.

Kinks o' the Links by "PRO"

Is it A's turn to play according to the location of the balls on the fairway. It plays and makes a beautiful drive that lands his ball on the green close to the pin. It is then discovered that he has played out of turn. It is a critical spot in a match. Has A the right to recall the strike?

When the balls are in play, the ball farther from the hole shall be played first. Through the green or in a hazard, if a player plays when his opponent should have played, the opponent may at once recall the stroke. No penalty is attached, the ball being dropped as near as possible to the place it lay.

What is the difference between casual water and a water hazard?

"Casual water" is any temporary accumulation of water, whether caused by rainfall, flooding or otherwise, which is not one of the ordinary and recognized hazards of the course. A regular water hazard is so recognized. "Casual water" is regarded as any water that interferes with the lie of the ball or the stance of the player.

Both players get off a long ball from the tee. Upon reaching their balls for the second shot it is discovered that only about a foot separates the two balls one being about six inches closer to the hole than the other. The player whose ball is further away from the hole finds that the position of his opponent's ball seriously interferes with his stance. Has the player whose ball is further away the right to have the other ball removed while making his second stroke?

When balls lie within a club's length of each other through the green or in a hazard, the player who finds that the position of one of the balls interferes with his stance has a perfect right to ask that the ball be temporarily removed. After the other ball is played it shall be placed as near as possible to the place where it lay.

Two players are using the same make ball. One player places a special mark on the ball he is using so as to be able to differentiate between the two. Getting onto the green, both balls lie close together and it is impossible to see the mark without lifting either one or both balls. Is such a thing permissible in order to determine the right balls?

For the purpose of identification a player may lift and carefully replace his ball in the presence of the player with whom he is competing.

AMERICAN ASSOCIATION

At St. Paul 12, Milwaukee 6.
At Louisville 13, Toledo 1.
At Indianapolis 7, Columbus 4.
Only three scheduled.

TEXAS ASSOCIATION

At Marlin 3, Austin 2.
At Waco 5, Sherman 6.
At Corsicana Mexia, rain.

WESTERN LEAGUE

At Des Moines 1, Tulsa 12.
At Omaha 6, Wichita 2.
At Denver 2, Oklahoma City 1.
Only three scheduled.

EAST TEXAS LEAGUE

At Sulphur Springs 4 Longview 0.
At Paris 18, Mount Pleasant 6.
At Greenville 2, Marshall 1.

PLAYS JULIET 100 TIMES

NEW YORK, April 27.—Jane Cowl has reached her 100th consecutive performance as Juliet in the Shakespearian role. This number breaks the world's record as far as can be ascertained for consecutive performances of the piece.

Unusual Play During Gulf-Texaco Contest Confuses Sidelines

By "BIB" ARCHER

A situation which is often confusing developed in the Gulf-Texaco game yesterday which may not come up again for 40 games, and yet which may turn up in almost any game.

A batsman was legally called out for being hit by a fair ball which he batted himself, but a runner was permitted to score from third when the ball was not in play.

The run was scored in the fourth stanza for the Gulf nine which developed the play, and should have sent the runner back to third base and made the batter out instead of counting, as the umpire ruled it.

Smith was batting and connected with a ball which struck the ground in fair territory then struck him. Bell recovered the ball and shot it to third, catching the runner off base. Lauve shot the ball back toward home and struck the base-runner on the shoulder, the latter crossing the base. Meanwhile, Smith sped for the initial bag.

Under the rules, Smith automatically became a baserunner and was out for being hit by a batted ball, as prescribed in the rules governing baserunning; under the same rules, no baserunner could advance and the ball became automatically out of play until it reached the pitcher's box and the umpire had announced "play ball" again. The umpire, however, ruled Smith out, and permitted the man on third to score.

Under certain conditions Smith would not have been out. If he had hit the ball foul, and then it had struck his person he would have been out and the act would have constituted merely a strike. If the ball had struck his person when he was attempting to make a third strike he would have been out; but after batting the ball fair, he became a baserunner and subject to the rules governing baserunners.

A batted ball which strikes the batsman before landing in fair territory is not an out, and is called a strike unless the batsman already has two strikes when it happens.

Rule 53 makes a batsman a baserunner immediately after he hits a fair ball; that is immediately after he hits a ball that lands in fair territory.

Section 12, rule 56, asserts that a baserunner is out if he be hit by a fair ball before it is touched by a fielder.

Section 1, rule 36, says the ball is not in play if a fair hit ball strikes the umpire or a baserunner before touching a fielder.

Thus, Smith became a baserunner and was out; the ball was not in play, and no player could legally advance; thus the man who scored from third should not have counted.

Watching the Scoreboard

With two down in the eighth inning the Giants hopped on Babe Marquard and scored 6 runs, beating the Braves 7 to 3.

Nehf held Boston to 1 hit. Burns' single in the ninth inning scored Menosky with the run that gave the Red Sox a 5 to 4 victory over the Yanks.

Goslin's single in the seventh inning scored Evans with the run that enabled the Senators to beat the Athletics 2 to 1.

The Robins had a field day off three Phil pitchers and won 14 to 4.

Three hits and a double in the first inning off Red Faber gave the Indians two runs and helped them beat the White Sox 3 to 0.

Two doubles and four singles in the fourth inning off Couch gave the Cardinals 6 runs and an easy 8 to 1 victory over the Reds.

Gerber's second double and Robertson's single in the ninth inning scored the run that gave the Browns a four to three victory over the Tigers in the presence of 36,000 fans.

The Pirates knocked Osborne out of the box in the second inning and scored four runs which helped them to beat the Cubs 7 to 2.

The Sanderabs slammed out two doubles, a triple and eight singles off three Beaumont hurlers, winning their fifth consecutive game.

Handley, Houston third baseman, knocked a homer in the first inning with two on, putting the Buffs well on their way to a victory over San Antonio.

The Spudders-Cats and Steers-Gassers games were rained out.

BROOKLYN ENDS OPENER 14 TO 4

Phillies Play Losing Ball Clash

PHILADELPHIA, Pa., April 27.—Brooklyn spoiled the National league opener here by beating Philadelphia 14 to 4.

Score by innings:

Brooklyn	122 075 001—14 15 4
Philadelphia	200 000 020—4 8 7

Batteries: Reuther, Schrieber and Deberry; Ring, Behan, Bishop and Henline, O'Brien.

Skipper Priester of the Texas leads got the only hit his club registered during the game yesterday afternoon on Lakeshore Diamond.

Brunn and Kelley of the Gulf club both batted in the .500 per cent row in yesterday's game.

YESTERYEARS IN SPORT

TEN YEARS AGO, on April 27, 1913, United States accepted the challenge from Canada for a canoe match for a trophy.

TWENTY-FIVE YEARS AGO, on April 27, 1898, Waddell's error saved the Columbus team from a sinkout in game which Detroit won, 4 to 1. Pitcher Coleman, with St. Louis two seasons, released.

Five Texas Company ball players reached first base during the Texas-Gulf game yesterday, and four of them passed it. Only three went as far as third.

European Scrapper in America After Johnny Kilbane's Crown

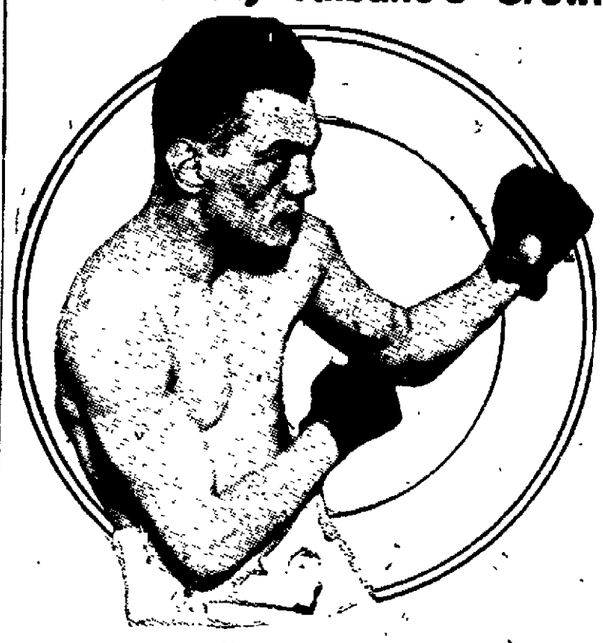

EUGENE CRIQUI

Kilbane is scheduled to box Gene Criqui, French featherweight champion, in New York some time this summer. The Frenchman landed on America's shores a few days ago, lugging with him several trunks filled with clippings and a head crammed with confidence. Criqui says he will beat Kilbane—some believe him; some don't. Among those prominently listed with the unbelievers is Kilbane himself.

"They say this Frenchman is pretty tough. Maybe he is, but I've met some pretty tough birds in my time and, generally, I managed to tame 'em," observes Kilbane.

His observation was given quietly and, seemingly, without a thought of self-assertiveness. Kilbane, although he has not actually fought for a long time, is in shape. Don't mislay that fact. He is in shape because he has never permitted himself to be out of it.

SPORT CARD

STANDING OF THE CLUBS

TEXAS LEAGUE

Team—	Won.	Lost.	Pct.
Dallas	6	2	.750
Galveston	5	3	.625
Houston	5	4	.556
Beaumont	4	4	.500
Fort Worth	4	4	.500
Wichita Falls	3	4	.429
San Antonio	2	6	.333
Shreveport	2	5	.286

AMERICAN LEAGUE

Team—	Won	Lost.	Pct.
Cleveland	7	2	.778
New York	6	3	.667
Detroit	5	4	.556
Philadelphia	4	4	.500
Washington	4	5	.444
St Louis	3	4	.429
Boston	2	5	.375
Chicago	1	6	.143

NATIONAL LEAGUE

Team—	Won.	Lost.	Pct.
New York	9	4	.600
Chicago	7	3	.700
Philadelphia	3	3	.500
Cincinnati	5	5	.500
Pittsburg	5	5	.500
St. Louis	7	7	.300
Boston	3	6	.250
Brooklyn	2	6	.250

SOUTHERN ASSOCIATION

Team—	Won	Lost.	Pct.
Memphis	6	3	.667
Atlanta	5	1	.833
Chattanooga	5	4	.556
Mobile	4	4	.500
New Orleans	4	4	.500
Birmingham	4	4	.500
Nashville	4	6	.400
Little Rock	3	6	.333

YESTERDAY'S RESULTS

Texas League
At Galveston 1, Beaumont 2.
At San Antonio 3, Houston 8.
At Wichita Falls-Fort Worth, rain
At Dallas-Shreveport, rain.

American League
At Detroit 3, St Louis 4.
At Chicago 0, Cleveland 2.
At Washington 2 Philadelphia 1.
At Boston 5, New York 4.

National League
At St. Louis 8, Cincinnati 4.
At Pittsburg 7, Chicago 2.
At New York 7, Boston 3
At Philadelphia 4, Brooklyn 14.

Southern Association
At Birmingham 7, New Orleans 3.
At Atlanta 3, Mobile 1
At Chattanooga 5, Little Rock 3.
At Nashville 15, Memphis 19.

WHERE THEY PLAY TODAY

Texas League
Beaumont at Galveston.
Houston at San Antonio.
Fort Worth at Dallas.
Shreveport at Wichita Falls

American League
St. Louis at Detroit.
Cleveland at Chicago
Philadelphia at Washington.
New York at Boston

National League
Cincinnati at St. Louis
Chicago at Pittsburgh.
Boston at New York.
Brooklyn at Philadelphia

Southern Association
Little Rock at Nashville.
Memphis at Chattanooga
Mobile at Atlanta
New Orleans at Birmingham

HOME RUNS

Player	Total
Williams, Browns, 1	3
Williams, Phils, 1	2
High, Reds, 1	1

Jimmy Bell encountered an accident in the fifth inning yesterday that may keep him out of the game a day or two. His hand was painfully hurt when a thrown ball struck the Texas Company catcher who was attempting to field it.

Vote for Jim E. Conners, and have good streets.—adv.

We will deliver anything, anytime, anywhere. College Pharmacy, Phone 19 and 2148.—adv.

Grove's Tasteless Chill Tonic
Old Standard Remedy for Chills and Malaria. 60c

HOUSTON BEATS SANTONE AGAIN

Buffs Drive Meine from Box in First

SAN ANTONIO, Texas, April 27.—Houston took the third game of the series with San Antonio, 8 to 3. The Buffaloes drove Meine from the box in the first inning after Handley knocked a home run scoring two runs in front of him.

Score by innings.

Houston	400 000 201—8 9 0
San Antonio	200 000 010—3 5 0

Batteries, Picrotti and Griffith; Meine, Morrison and McKee.

Baseball Quizz

Questions

ONE—With runners on first and second and one out, batsman hits fly ball which umpire rules an infield fly. A high wind that was blowing caused the ball to fall in foul territory. What about it?

TWO—With the count two and two on the batter, it is discovered that he is the improper batsman. What happens?

THREE—Does the calling of a balk ever affect the status of the batsman?

FOUR—If with runners on first and second and no one out, the batsman in attempting to bunt hits a fly ball to the infield. Is it ruled an infield fly?

FIVE—Can base runners advance when a runner is called out for being hit by a batted ball?

Answers

ONE—It must be ruled a foul ball, not an infield fly. The fact the umpire once ruled it infield fly makes no difference. He must change his decision to foul ball in order to protect himself and be within the rules.

TWO—The proper batsman is substituted and he takes the count of two and two that was on the improper batter.

THREE—The calling of a balk in no way has anything to do with the batter.

FOUR—When the batter bunts a fly to the infield in an attempt to advance the runners, it is not regarded as an infield fly under such conditions.

GRAHAM HURLS ACE-HIGH BALL FOR 4-2 WIN

Sandcrabs Again Scalp Stump's Crew

Special to The News.

GALVESTON, Texas, April 27.—Lefty Graham pitched airtight baseball and the Sandscrabs held together in the pinches yesterday, nipping off another victory from the visiting Experters from Beaumont, and winning their fourth consecutive game, 4 to 2.

Hauser opened the fireworks for Stump Edington, and the latter yanked the hurler in the third frame to save further disaster when Brown and Munson doubled. Scott and D. Eberhardt met like fates, the latter being able to stop the onslaught.

The score:

Beaumont:

	AB.	R.	H.	O.	A.	E.
Dunn, 2b	4	0	1	5	4	0
Turgeon, ss	4	1	2	3	4	0
DeMaggio, lf	3	0	1	2	0	0
Kirkman, rf	4	0	2	1	0	0
Edington, cf	4	0	1	3	1	0
Strong, 1b	4	0	0	8	2	
Baber, 3b	4	0	1	0	3	0
Banner, c	3	0	0	2	0	0
Hauser, p	1	0	0	0	0	0
Scott, p	1	0	0	0	1	0
D Eberhard, p	0	0	0	0	0	0
xKerns	1	0	0	0	0	0
Totals	33	2	6	24	15	0

xBatted for Scott in eighth.

Galveston

	AB.	R.	H.	O.	A.	E.
Bistel, ss	3	1	2	6	0	1
J. D. Brown, 3b	4	0	1	1	0	1
Connolly, 2b	2	0	1	3	4	0
J. D. Brown, cf	2	1	1	1	0	0
Munson, rf	3	0	1	0	0	0
Bittle, lf	4	1	2	4	0	0
Kearns, 1b	4	1	1	8	1	0
Wendell, c	4	0	2	4	2	0
Graham, p	3	0	0	0	4	0
Totals	29	4	11	27	11	2

Score by innings.

Beaumont	200 000 000—2
Galveston	011 001 10x—4

Summary: Two base hits, J. D. Brown, Munson, Edington; three-base hit, Kearns; stolen bases, Edington, DeMaggio, J. D. Brown; sacrifice hits, Connolly, J. D. Brown, D. M. Brown; innings pitched, by Hauser 2 1-3, by Scott 5 2-3, by Eberhard 1; struck out, by Graham 4, by Scott 1; bases on balls, off Graham 1, off Hauser 2, off Scott 1, off Eberhard 1; let on bases, Beaumont 5, Galveston 10; double plays, Edington to Banner, Scott to Dunn to Strong, time, 1.45; umpires, Kane and Fanning.

THIRTY-SIX THOUSAND BALL HUNGRY FANS SEE BROWNS DEFEATED 4-3

DETROIT, April 27.—Thirty-six thousand persons moved down to Navin field and saw Detroit vanquished by the Sislerless Browns, 4 to 3. The enlarged grandstands, pavilions and bleachers were jammed to capacity and hundreds sitting or standing around the field. The attendance was 6,000 greater than the previous record opening crowd.

Score by innings.

St. Louis	000 021 001—4 8 1
Detroit	003 000 000—3 11 0

Batteries: Shocker and Severeid, Coveleskie, Francis and Bassler.

SENATORS TRIM ATHLETICS 2-1

Harding Tosses First Ball on Field

WASHINGTON, April 27.—Twenty-two thousand fans saw Washington cop the opening game of the season from Philadelphia 2 to 1. From a box President Harding tossed out the first ball.

Score by innings

Philadelphia	000 100 000—1 9 0
Washington	000 010 10x—2 7 1

Batteries: B. Harris and Perkins, Zackary and Gharrity

Couch Goes Hitless For While But He is Located in the Sixth

ST. LOUIS, Mo., April 27.—After going hitless for three innings Couch was found for six safeties including two doubles and St. Louis defeated Cincinnati in the second game of the series. The score was 8 to 4

Score by innings:

Cincinnati	200 010 010—4 11 1
St Louis	000 600 11x—8 13 2

Batteries: Couch, Abrams, Benton and Hargrave; Sherdell and Clemons.

Sure you know Jim E. Conners. He will do what he says he will do. Vote for him on May the 5th.

(Advertisement)

Every Man Has His Own Pet Idea About Shoes

That's why we carry so many different lasts and leathers and styles.

So you can come here ANY TIME and find just what you want, at the price you want to pay. Whether it be conservatives, brogues, semi-brogues or an extremely novelty style you can find it at Keith's.

How about kicking into some new SPRING SHOES today, Sir?

$6.00 to $10.50

Keith Shoe Co.
"Hosiery Too"
500 Procter Phone 60

Heres Dope On City Leaguers And Schedules

GAMES THIS WEEK
TODAY: Texas vs. Island.
GAMES NEXT WEEK
TUESDAY: Gulf vs. City.
WEDNESDAY: Gulf vs. Island.
THURSDAY: City vs. Texaco.
All games start at 5 o'clock on Lakeshore Diamond.

STANDING OF THE TEAMS

Team—	Won.	Lost.	Pct.
Gulf	2	0	1.000
City	1	0	1.000
Texaco	0	1	.000
Island	0	2	.000

INDIANS TAKE LEAGUE LEAD

St. Louis Cardinals Get a Jump Ahead

NEW YORK, April 27.—Change in the leadership of the American League was the most important result of yesterday's major league games.

The Cleveland Indians beat the White Sox and assumed the lead, while the Yanks dropped to second place by losing to the Red Sox.

By beating the Reds, the St. Louis Cardinals jumped from seventh to sixth place in the National League, and the Braves fell from sixth place to the cellar when the Giants beat them.

One inning rallies were again prominent. The Giants scored six runs in the eighth inning to beat the Braves; the Cardinals scored 6 runs in the fourth to beat the Reds; Brooklyn scored five runs in the sixth to beat the Phils and the Pirates scored four runs in the second to beat the Cubs.

Coveleskie Hurls Air Tight Game While Cleveland Wins Tilt

CHICAGO, April 27.—Stanley Coveleskie pitched air-tight ball in the pinches while Cleveland hit Faber opportunely and shut out Chicago, 3 to 0, before an opening day crowd of approximately 30,000.

Score by innings:

Cleveland	200 001 000—3 6 0
Chicago	000 000 000—0 8 0

Batteries, Coveleskie and Nelll; Faber, T. Blankenship and Schalk.

BOSTON OPENS HOME STAY WITH VICTORY OVER NEW YORKERS

BOSTON, April 27.—Boston opened its home series by defeating New York 5 to 4. More than 20,000 fans, the largest opening day crowd in ten years, watched Frank Chance make his debut as manager of the Red Sox.

Score by innings:

New York	100 001 002—4 11 2
Boston	000 110 001—5 12 0

Batteries: Hoyt, Bush, Mays and Schang; Ehmke, O'Doul and Picinich.

Skipper Davis of the Gulfies got two hits out of three times at bat yesterday and batted .667 per cent. The skipper led the batting of his team.

GIANTS [illegible] HOME SE[illegible] WITH VICTO[illegible]

Freakish Game [illegible] Unusual Turns

NEW YORK, April 27.—The [illegible] York Nationals opened their [illegible] season here with a hard fought [illegible] 3 victory over the Boston club. Commissioner of Baseball Landis presented diamond rings to all the New York players, trophies of their world's championship victory of last October.

The game was a freakish affair and full of unusual incidents. Boston made only one fluke hit off Nehf and Ryan, a bounder by Bockel through Groh's legs in the fourth inning. All three Boston runs resulted from errors.

Marquard was backed with remarkable support, five double plays being made behind him.

Score by innings:

Boston	000 011 001—3 1 3
New York	000 001 06x—7 13 4

Batteries: Marquard, Oeschger and Gowdy; Nehf, Ryan and Snyder.

Bull Fights Lagging; Spain Tries Football

MADRID, April 27.—In view of the universal condemnation which bull fighting has aroused throughout Europe, Spaniards have decided that football is the nearest approach in the matter of carnage and have adopted the game as one of their national sports.

The old arena at Ronda in Andalusia has just been converted into a gridiron and the demand for football has invaded Seville, where the matches are as popular as bull fighting.

It is singular that in Seville a regular bull fight was postponed on account of a championship match between the Europe and Seville football teams, interest in which had argused enthusiasm like the American mania for baseball.

Seville was made famous in Bizet's opera, Carmen. The town long has been a center for all bull fighting followers of Spain.

PIRATES BEAT CHICAGO CUBS

Osborne Takes Count in the Second Frame

PITTSBURG, April 27.—Pittsburg made it two straight from Chicago by winning 7 to 2 yesterday. The Pirates knocked Osborn out of the box in the second inning and he was relieved by Dumovich.

Score by innings:

Chicago	000 100 010—2 10 1
Pittsburg	040 000 21x—7 13 2

Batteries: Osborne, Dumovich, Stauffer and O'Farrell.

Water Blisters on Hands or Feet will disappear after a few applications of Imperial Eczema Remedy. All druggists are authorized to refund your money if it fails.—adv.

pajamas

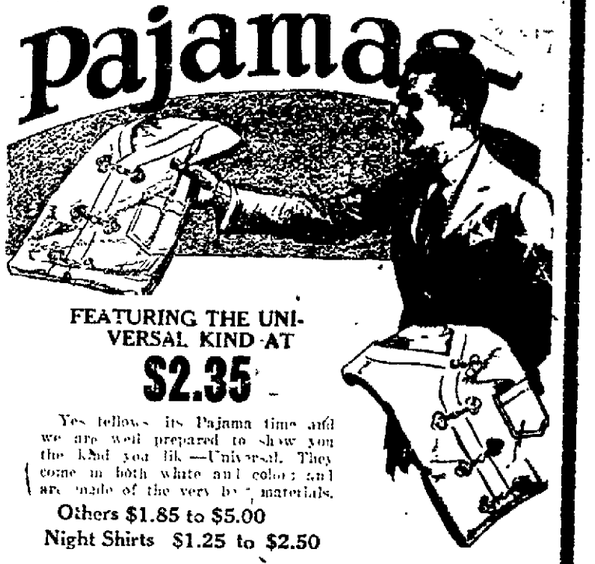

FEATURING THE UNIVERSAL KIND AT
$2.35

Yes fellows its Pajama time and we are well prepared to show you the kind you like—Universal. They come in both white and colors and are made of the very best materials.

Others $1.85 to $5.00
Night Shirts $1.25 to $2.50

Haber's INC.
The Home of Hart Schaffner and Marx Clothes
See Our Window Display

ATTENTION, SCOUTS!

Boy Scouts camp starts June 4th, and all you have to do is get 4 new subscribers to THE NEWS and you'll get a dollar for every 4 that you get to help you out on the expense of the trip. Get busy now. Clip out this coupon.

COUPON

Deliver The Port Arthur News to the address below for a period of at least one month, for which I agree to pay 60c in advance to the Boy Scout whose name is signed below. It is understood that The News is also to be delivered till ordered discontinued by me.

(I am not at present a subscriber)

Name .....
Address .....
Name of Boy Scout .....

NEWSPAPER ARCHIVE®

[illegible]

[illegible] April 27.—[illegible] athletes from more [illegible] colleges [illegible] the [illegible] of the [illegible] spring [illegible] when they gathered here to[illegible] for the 29th annual Pennsylvania [illegible] carnival.

From clear skies the sun broke out this morning and promised almost ideal conditions for the athletes who are to take part in the 32 events on the opening day schedule.

The Penn relays always have some kind of feature and the color is added this year by the presence of the Oxford university team from England which is to compete in the spring medley relay and the two-mile international championship.

Bill Stevenson, former Princeton star, and one time national quarter mile champion, is one of the headliners of the English team. He is to run the quarter in the medley relay.

Practically every big college in the east is represented and the middle-western delegates are led by the University of Kansas with a quarter mile team that is going out after the world's record. In a trial last week, the Kansans came within one-fifth of a second of the world's record.

Always fast, the track in the new Pennsylvania stadium is said to be even better than it was in the past and with favorable conditions flocks of new records are expected to be chalked up as the competition is better than ever before.

Field event records may also fall, especially that for the hammer throw. Tootell, the big Bowdin giant, in a trial yesterday came within eight and a half feet of Pat Ryan's world record and he said he was only working out.

Morgan, a Hill and Dale runner, will run for Oxford in the two-mile championship and will be opposed by Higgins of Columbia, Thompson of Hamilton Institute; both of John Hopkins, Dykman of Pittsburg, Douglas of Yale, Bonsall of Cornell, Helme of Georgetown, Kuykendall of Kansas and McLane of Penna.

MARINES SHOW SPEED IN AERIAL PHOTOGRAPHS

WASHINGTON, April 27. —Marine corps aviators at Quantica, Va., made a new record for speed in taking photographs in the air.

When a number of vessels on the Potomac river caught fire marines were sent to fight the flames and an airplane crew was ordered to report conditions and make photographs. Two hours later clear photographs were examined by marine corps officers and sent to the United States shipping board.

Five wooden steamers, recently sold by the shipping board to be broken up at Alexandria, Va., had taken fire near Widewater, Va. Two were destroyed.

INFANT IS SMOTHERED

STEUBENVILLE, O., April 27.—Rocked to sleep and then tucked into bed, Mildred Eileen, 6-month-old daughter of Mr. and Mrs. L. M. Leech of Toronto, made no sound for nearly two hours. The young mother, amazed at the restfulness of the child, went to pick it up and found it dead. Coroner A. K. Bell said that the child had smothered beneath the bedclothes.

PLAN FOR JULY 4

PALACIOS, Texas, April 27. — At a regular meeting of the chamber of commerce it was decided definitely to put on an extensive July 4th celebration. This event has become a countrywide affair and draws many visitors from adjoining counties. This year it will be observed simultaneously with the annual State B. Y. P. U. encampment.

CHILD IS BURNED

BALLINGER, Texas, April 27.—Corbett, the 39-month-old baby of Mr. and Mrs. Lemmie Davise, was badly burned by falling against a pot of boiling starch.

"It's Flavor tells the Whole Story"

Don't buy this high grade Coffee and spoil it in the making.

Full directions for making in each can of Sunset.

DISTRIBUTED BY PHELAN-JOSEY GROCERY CO.

SHE DRESSES IN 12 SECONDS

Bet Eleanor Duel doesn't keep the young men waiting when they call to take her out. She won an unusual obstacle race at the Washington Seminary, Atlanta, Ga., in which each contestant, equipped with umbrella and suit case, ran 100 yards, made a complete change of clothing and returned. She changed in 12 seconds.

Girl Prisoner Drinks Poison Left in Cell

SHEBOYGAN, Wis., April 27 — Sophia Kroll, 16, daughter of Mr. and Mrs. I. Kroll, held here for breaking juvenile parole, is recovering in the county jail after drinking a bottle containing an iodine mixture Wednesday.

The girl was removed from the city jail to the county jail, and it was necessary to remove two men prisoners from their cells in the women's ward. When they left they neglected to take the poisonous liquid. Snatching it immediately after she was lodged in the cell by the sheriff, the girl swallowed the entire contents of the bottle and was in a critical condition when a physician was called.

Miss Kroll said she was married recently to a Chicago song writer. The marriage, she said, took place in Waukegan. She was taking a part in a burlesque show in Chicago under the name of Elsie Burns.

White kid slippers and oxfords for summer are profusely decorated with strappings of black or colored leathers.

BUTTER!

Falfurrias

The finest Jersey herd in the world naturally produces the finest butter in the world.

and it's sold in Port Arthur by:

Packing House Market Nos. 1 and 2
Plettman's Grocery
Talley Bros.
Barnes Grocery and Bakery
Federal Bakery

Fresh Every Day

Clip This Coupon

it entitles you to

Carnation Milk 4½c

Baby size, limit four cans, special Saturday only.

Other Help Your Self specials that cut down your living costs. Get the habit. Buy it here and save the difference.

No. 2 can Tomatoes **10c**
Men's New Straw Hats **$1.95**
Ladies' Oxfords **$3.95**

Two-tone popular styles, low rubber heels, brown and sand, or patent and tan, all sizes.

Help Your Self Store

504-506 Houston
Just a Block from High Rent Procter

Listen, Little Doggies

LODI, Calif., April 27.—Hom Lee, Chinese laundryman, owned a dog. Wednesday a constable informed the celestial that his dog had been picked up by the poundmaster and it would cost him $12 to get the pup. Lee said:

"You tell 'um to keep 'um dog. Him dog no good. I no likee him. He go in back yard and jumpey all over clothes. I just gettum washed. Now him dog go to soap factly and byembye I get 'um him dog back, but he no tear 'um all clothes."

Teeing Too High is Fault Among Golfers

By MIKE BRADY

One of the worst faults of the beginner in golf is that of teeing too high. The same fault applies to many older hands at the game.

To have the ball well set up from the natural turf breeds a sense of security. It is not so far away from the eyes and the hands. Moreover, the average beginner seems to have a downright fear of hitting the ground with his club.

You and I have seen him swing harmlessly over the ball time and again, most of the time because he tries to hit it too hard and pulls up his arms or body in doing so.

But the harmfulness of the high-tee habit goes further. It breeds a sense of security on the tee shot and, conversely, a timid and uncertain feeling about shots off the turf.

When the player comes to a close or cuppy lie he is utterly lost. He fears he will not hit the ball at all, and in endeavoring to get down to it he ten to one bangs into the turf back of the ball. If he doesn't do that he probably tops it or swings clear over it.

My advice to beginners is to spend a lot of time with brassie and spoon, as well as irons, hitting the ball off the turf and for a long time after taking up the game to get into the habit of teeing low.

High tees are desirable at times playing with the wind. But, for beginners, the moderate to low tee.

SCHOOL BONDS SOLD

GANADO, Texas, April 27.—The $40,000 Ganado Independent school district bonds were sold Monday to the Citizens State Bank of Ganado at par and accrued interest. The local school board will now take steps toward the construction of a new building.

Safe Milk

For Infants, Invalids & Children

The Original Food-Drink for All Ages. Quick Lunch at Home, Office & Fountains. Rich Milk, Malted Grain Extract in Powder & Tablet forms. Nourishing—No cooking.

Avoid Imitations and Substitutes

Use your Coupon!

That Coupon left at your home by the Crystal White Soap man—have you taken it to your grocer? Do so—today! The coupon and only 20c entitles you to
3 Bars of Crystal White Soap
1 Bar CREMEOIL Soap
1 Package SEAFOAM Naptha Powder. You save 15c!

This is a Special Offer, good only for a limited time. Take advantage of it! Get this quality assortment of Peet Bros. soap products at a real bargain price. Be sure to redeem your coupon at your grocer's today. Get 35c worth for only 20c!

PEET BROS. MFG. CO.

PIGGLY WIGGLY
Bulletin

Extra Values for Saturday

PEACHES Del Monte Halves No. 2 1-2 can **25c**
SALMON Del Monte Argo, Tall Can **24c**
CATSUP Del Monte 16 oz bottle **21c**
BUTTER Sunset Gold Creamery, 1 lb **49c**

We Don't Meet Prices—We Make Them

MEAT DEPARTMENT

Pork Shoulder Roast, per lb 20c
Beef Rib Roast, per lb 20c
Beef Chuck Roast, per lb 15c
Pan Sausage, per lb 15c
Dressed Poultry.

Piggly-Wiggly
307 Procter Street

WEATHER AND ROADS

Concordia—Rain; roads muddy.
Dodge City—Fair; roads rough.
Goodland—Cloudy; roads muddy.
Kansas City—Cloudy; roads slippery.
Topeka—Rain, roads muddy.
Wichita—Cloudy; roads good.
Arkansas City—Rain; slippery.
Oklahoma City—Cloudy; muddy.
Ardmore—Rain; roads slippery.
Muskogee—Rain; roads muddy.
Enid—Showers; muddy.
Tulsa—Rain; roads muddy.
Dallas—Unsettled; roads bad.
Houston—Raining; roads bad.
Beaumont—Cloudy; roads bad.
San Antonio—Cloudy; roads good.
Austin—Rain; roads fair.

WANT TURKEY EGGS

CUERO, Texas, April 27.—Two orders from out of the state were received in Cuero Monday for bronze turkey eggs.

Boy Proves He's Hard And Lands in Court

ATTLEBORO, Mass., April 27.—Ernest Duffey, 16, of North Attleboro, claims to be the "toughest guy in New England." He was so tough he pushed his fist through three panes of glass in an office where girls are employed, an act which, he said, he committed to substantiate the claim.

Duffey was sentenced to the Industrial School for boys, at Shirley, by Judge Charles C. Hagerty, in juvenile court.

DELIVERS 365 STEERS

GANADO, Texas, April 27.—L. E. Payne of Ganado has sold and delivered 365 head of steers to Henderson & Pickering of Victoria. This is the largest sale of steers made here in two or three years.

SELECT JUDGE HARRIS

BALLINGER, Texas, April 27.—Judge C. O. Harris was elected judge to preside over district court here at the present term in the absence of District Judge J. O. Woodward, who had to leave the bench and go to Long Beach, Cal., for his health. Judge Harris is disqualified in several criminal cases and the bar has requested the governor to appoint a special judge to try these cases.

AWAIT INSPECTOR

BROWNSVILLE, Texas, April 27.—Major General Eli A. Helmick, inspector general of the United States army, will arrive here Thursday for a general inspection of Fort Brown.

SUIT HELD UP FOR 6 YEARS AT MADISON

MADISON, Wis., April 27.—Condemnation of "long-drawn out legal battles over technicalities," through which effort to obtain compensation for an injured workman was delayed for six years, was expressed by Justice Charles A. Crownhart of the state supreme court in a dissenting opinion when the court sent the case back for still further delay. The case in question concerns Frank Goetsch, Milwaukee, who, while working on a building under construction June 16, 1917, was struck by a board with a spike in it. The spike penetrated his skull.

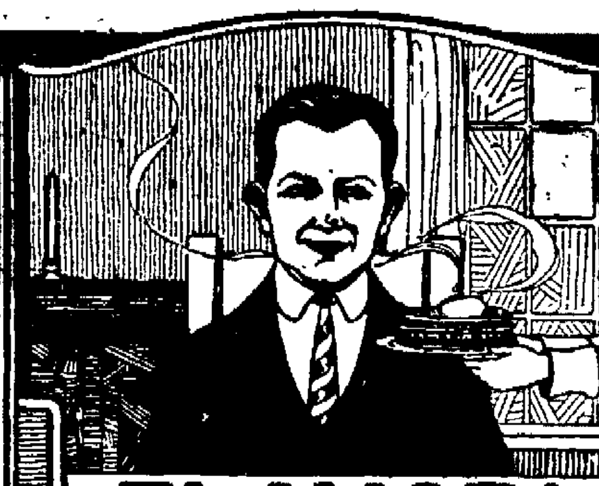

FLAVOR!

The aroma of any food has much to do with its appeal to the appetite.

Morning Glory Butter as it melts and sends its golden streams over and around a plate of hot cakes brings them to a point of perfection not attainable with so-called substitutes for this wonderfully wholesome, pure and rich creamery butter.

It takes the cream from 8 to 10 quarts of milk to make a pound of butter. Butter is concentrated energy—the body needs it.

"Aristocrat of the Dining Table"

Sunday Dinner

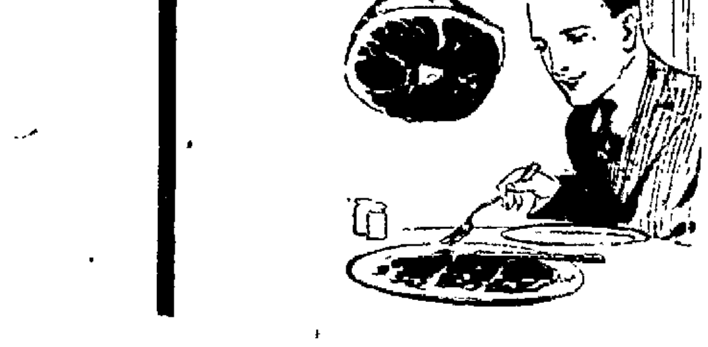

Order one of our fine roasts—roast beef, roast lamb, roast veal, etc. You will find our meats are meats of quality, and if you have guests they will praise your selection as well as the way it is prepared and served.

Eclipse Market No. 1.
We Deliver
209 Procter — Phones 93 and 1908
L. C. CORMIER & CO.

Wellers Specials
For Saturday, April 28th

42 piece Dinner Set, black and rose **$16.05**
27 piece Gold Band Nippon China **$8.98**

6 thin blown water tumblers **49c**
Gold band cup and saucer **22c**

Extra Special
7 p. m. to 9 p. m.

Ice tea glasses, good grade, 2 for **15c**
We have a few jardinieres left we will close out Saturday **$1.48**
$3.50 Flower Bowls **$1.19**
Picnic Baskets 35c, 50c and **85c**
Paper Plates per dozen **10c**

Paper Napkins 2 dozen for **5c**
Water Goblets **15c**
30 inch $2.50 towel bar **$1.75**
Fine grade soup plates, stand rough handling, close out, each **14c**
50c Aluminum Loaf Bread Pan **35c**
$2.50 set cut ice tea glasses, three designs, choice, set **$1.75**
$2.50 set ice tea spoons **$1.50**

WELLER'S
We Deliver to All Parts of The City
439 Austin — Phone 354

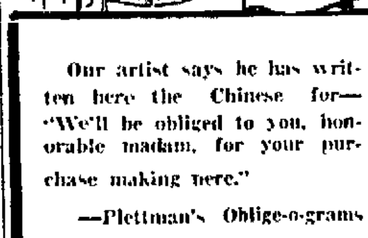

Our artist says he has written here the Chinese for—"We'll be obliged to you, honorable madam, for your purchase making here."

—Plettman's Oblige-o-grams

Teas and coffees and spices as pures as Occidental pansophy is high-minded. A wealth of food things and nothing to do all day long but wait upon your wishes.

1 lb Lipton's Yellow Label Tea, out of 5 lb can **75c**
4 string strong House broom **60c**
35c large fat Mackerel **25c**
25c fat Mackerel .. **15c**
4 fat salt Herring ... **25c**
Keg Salt Herring **$1.50**
3 lb fresh sweet Apple Jelly **25c**
40c No. 2 can Corned Beef **25c**
30c 2-lb net can Corned Beef Hash **20c**
1 lb fancy clean green Peaberry Coffee **20c**

PLETTMAN'S GROCERY & MARKET
606 HOUSTON AVE.
PHONES 1693-1694

Quality Groceries

We guarantee you that everything we sell you is of the vest best grade. Our canned goods are all standard brands. You can compare our prices.

Extra Special

8 1-2 oz jar Wright's Brand Olive Mayonnaise, value of 30c, special **20c**
8 1-2 oz jar Supreme Mayonnaise Dressing, value of 35c for **18c**

Extra Special

No. 1 can Van Camps Pork and Beans **8c**
No. 2 can Van Camps Pork and Beans **10c**

Grocery Department

48 pounds Light Crust Flour **$2.00**
24 pound Light Crust Flour **$1.05**
8 pounds Snowdrift Lard **$1.55**
4 pounds Snowdrift Lard **80c**
1 package National Corn Meal **8c**
Large size Premier Salad Dressing **35c**
1 pint bottle Premier Grape Juice **35c**
1 quart bottle Premier Grape Juice **60c**

The Meat Question

There is no doubt in the minds of any of our old customers that we handle the very best of fresh and cured meats in the city of Port Arthur. Just ask your neighbor, she will tell you to go to Andrus Parks market.

Picnic Hams, per pound **16c**
Armours Star Hams (10 and 12 pound average) per pound **28c**
1 pound box Bacon, per pound **38c**
Pork Shoulder Roast, per pound **20c**
K. C. Chuck Roast, per pound **18c**
Dressed and drawn chickens per pound **40c**

Coffee Department

Where Coffee is fresh roasted daily.
1 pound Union Special Coffee **40c**
3 pounds Union Special Coffee **$1.10**
1 pound extra fancy Santos Peaberry Coffee **35c**
3 pounds extra fancy Santos Peaberry Coffee **$1.00**

Delicatessen Department

Come here and get any kind of food—cooked—ready to take home.
Baked hens each **$1.25**
Horse Radish, extra good grade **25c**
1-2 pint pure Sweet Cream **18c**
Edam Cheese each **$2.25**

Andrus-Park Cash Store
Orders of $3 or More Delivered Free
Phone 82 — Procter at Beaumont

NewspaperARCHIVE® NewspaperARCHIVE®

EEP'S GLAND ESTORES LIFE

t Can Be Used Only On Infants

OOKLYN, April 27. —Science t last succeeded in bringing the back to life.

t its power works only on in- not adults.

ore than two months ago a baby one of twins, was born dead. To-

Adrenalin, the most powerful ringent known, was discovered years ago by a Japanese phys- ian, says Dr. Philip Minninberg Brooklyn.

To demonstrate the power of action the Japanese in the pres- ce of other physicians, took a og's heart and placed it in a line solution. The heart beat adily for a length of time and n ceased. Then the Japanese ected adrenalin into the heart. promptly recommenced beating beat steadily for several hours.

e is as much alive as his little sister.

Spring Lake, N. J., another ster was born without any signs fe. Three times was it resusci- ted and three times it again died. e science succeeded in restoring life.

Gland of a Sheep

e secret of this new life was d in the gland of a sheep. And plication of this fluid, called renalin," was first made on s by Dr. Philip Minninberg at a tal in Brooklyn. He is now be- heralded as a saviour of mankind. serious student, Dr. Minninberg ong experimented with this fluid. new that it had been used to re- life temporarily to adults ap- tly dead. Why shouldn't it be l in case of an infant?

st February Mrs. Bertha Isaac gave birth to twins. The girl was al, but the boy's heart and lungs sed to function. He was to all nts and purposes, just another of pathetic little mites denied the ance to live.

The Heart Beats

was Dr. Minninbers' opportunity his experiment. Seizing a hypo- ic needle, he pierced the chest injected a solution of adrenalin tly into the heart, and waited. heart began to b at and life came And it lasted.

nel is as healthy now as any of his age," says his mother ly. "He's as husky as his sis- nd weighs half a pound more."

Minninberg explained the use new drug.

he use of adrenalin in the case infants should mean that a great ber of the babies who come into world stillborn will be restored to he said.

How It's Used

drenalin finds its usefulness in where the infant to all intents d."

r. Minninberg, however, holds out hope to those who would as- that adrenalin is to become the rsal restorer of life.

would be of litt. use to adults," ointed out, "because the disease caused death would still re- t there is an instance on record re a 'dead' man was by the use drenalin, restored to life for eight rs. I have seen cases where life restored for a period of a half r or more. But the recovery was er for long. It is only that the ician is bound by all in his er to preserve life as long as ible."

ollis Jev, 21, Boston student, he hasn't been kissed. We say doesn't know his last name.

ish government will have a defi- of $100,000,000, moving it is run the American plan.

a New York hotel fire, 10 jump- on mattresses, but sidewalk would been softer.

Safe instant relief from CORNS

minus—and the pain of that corn e! That's what Dr. Scholl's Zino-pads —*safely*. They remove the *cause*—frc- -pressure, and heal the irritation. Thus avoid infection from cutting your s or using corrosive acids. Thin, an- ptic; waterproof. Sizes for corns, cal- ses, bunions. Get a box today at your ggist's or shoe dealer's.

Dr Scholl's Zino-pads

Made in the laboratories of The Scholl fg. Co., makers of Dr Scholl's Foot ons, Comfort Appliances, Arch Supports, etc.

one on—the pain is gone!

Storage—Hauling

ing fit ONE **433**

COVINGTON BROS.

506 8th St.

U. S. HELIUM PLANT AT FORT WORTH, TEXAS

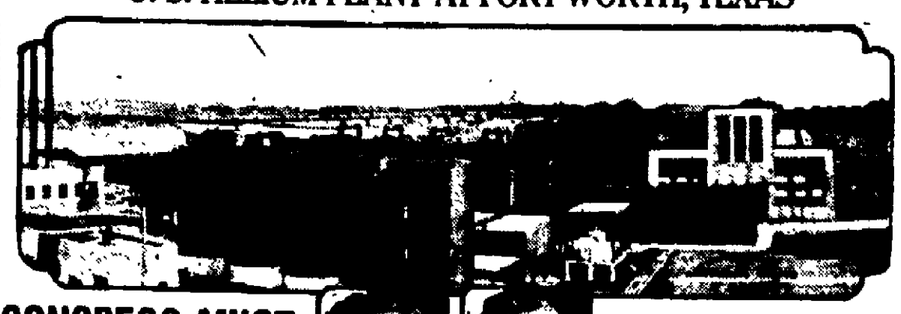

CONGRESS MUST SAVE HELIUM

Texas Plant Now Operating At Capacity

Captain E. S. Land (left), navy helium expert, and Lieutenant Colonel Ira F. Fravel (right), army expert.

WASHINGTON, April 24.—American supremacy in airship development will be insured if the next congress will follow recommendations that will be submitted covering the conservation of helium gas.

Estimating the "reasonable" requirement for helium within the next 25 years to be between 1,500,000,000 and 2,000,000,000 cubic feet, helium expert will urge immediate legislation for holding in the ground the natural gas in three large secret fields.

These fields have a gas of very large helium content. If allowed to be exploited commercially for ordinary gas uses they would be exhausted in four years.

a reserve of two billion cubic feet of this non-explosive gas, which has 92.5 per cent the lift of hydrogen, would be ample, aeronautic authorities state, for the maintenance for 25 years of a fleet of 15 or 16 of the largest dirigibles.

A board of helium engineers, appointed by the army and navy helium board but working with the facilities of the bureau of mines, has so perfected the process of helium extraction that not only is the volume extracted rapidly increasing but the cost per 1000 cubic feet is sharply reduced.

At the one helium plant now owned by the government, near Fort Worth, Texas, approximately 3,000,000 cubic feet of natural gas is being processed daily, yielding from 35,000 to 50,000 cubic feet of helium. Total production to date amounts to 4,500,000 cubic feet.

This is sufficient for the operation of the two great dirigibles nearing completion—the ZR-1 and ZR-3.

Cost of helium extraction, which has varied between $60 and $90 per 1000, may be cut in half or perhaps more by the more efficient methods now being worked out.

Cheap in Long Run

Because helium may be purified and used over and over again, a cost of $30 to $45 a thousand would make it less expensive than hydrogen in the long run.

Hydrogen, when it loses its purity, must be thrown away. It costs $12 per 1000. Helium may be repurified, at a cost of $2 for 1000 cubic feet and used indefinitely. And with hydrogen, of course, there is always present the danger of explosions—costly both in life and money.

A helium repurification plant is now being erected at Lakehurst, N. J., which will have a capacity of 20,000 cubic feet an hour. This plant could reprocess all the gas in the ZR-1, for instance, in 100 hours.

Besides, a portable purification plant, occupying two railway cars, is being built. This plant, developed by the bureau of mines, will have a capacity of 1000 feet an hour.

Purification is obtained by passing the gas through charcoal at the temperature of liquid air. Nitrogen and oxygen are removed and the pure helium remains.

The fact that the United States, with the single exception of Canada, is the only country possessing sources of helium supply, make steps for its conservation most imperative.

The whole question is now being intensively studied by the army and navy helium board, headed by Lieutenant Colonel Ira F. Fravel of the army and Captain E. S. Land of the navy.

PRESBYTERY CLOSES

GONZALES, Texas, April 27.—The Tex-Mex Presbytery, which was in session here last week, adjourned Sunday night after meeting with the local Mexican Presbyterian church. There were about 30 ministers and representatives in attendance.

PLAN RED CROSS DRIVE

CUERO, Texas, April 27.—The recently revived Dewitt county chapter of the Red Cross has organized the various communities and towns throughout the county for the membership drive which is to start April 28

DR. W. T. McALPIN
DENTIST
Special Attention to Pyorrhea and Extracting
Office Hours 8:00 a. m. to 8:00 p. m.—Sundays 8:00 to 12:00 m.
Dismukes Bldg. 442 Waco Ave.
Phone 2086 Port Arthur, Texas

HERE YOU ARE
Kodak Albums
50c to $3.00
Locke's Auto Road Maps
$1.50 to $3.00
HARRIS BOOK STORE
528 5th Street

Awnings & Window Shades

Best Material and Best Prices
Estimates Furnished Free

KIDD-RUSS

P. A. Representative—Phone 433

2-Day Underpricing Sale

89c Damask 59c
Floral and other designs.

$2.50 Crepe de Chine—40 Inch $1.75
All the new high shades; 40 inches wide; fine quality.

75c Ratinea 59c
12 different shades to choose from; 36 inches wide.

36 Inch Domestic 13c
Unbleached domestic only; 36 inches wide; fine quality; limit 10 yards.

$1.25 Silk Hose 98c
Grey, black, nude, tan, brown, cordovan; all sizes.

75c Gowns 59c
Sizes 16 and 17 only; plain white, stitched about neck band.

100 New HOUSE APRONS
$1.19
Fast Percale Guaranteed Colors All Sizes

This sale is in force for Saturday and Monday only. You'll find merchandise going at this underpricing sale that will astonish you. Take advantage of these two days of selling.

Dresses

Taffeta Cantons Flat Crepe Crepe de Chine Silk Jerseys Alltyme Crepe

Group-Dresses $14.95 to $17.50 $10

All sizes—no two alike—variety of style—well made; majority of these recent arrivals of the week; assorted sizes, Saturday and Monday only your choice $10.

Group Dresses $24.95 to $35 $17

We group these dresses at $10 and $17; to clearaway our stock of dresses—anticipating a shipment of Sport Dresses; take advantage of these reductions and pick a $25 to $35 dress for $17.

No Exchanges Ne Refunds
EVERY SALE FINAL

Jersey Silk Petticoats $2.69
Regular $3.49 Petticoats; made of fine Jersey silk; contrasting accordion pleated bottoms; all colors of Jersey Silk.

$5 Ladies Waists $3.49
75 waists regardless of their former selling price; goes on sale for Saturday and Monday at $3.49; none reserved.

Men's Goods

$1.50 Shirts $1.19
Shirts with collars attached or negligee style; assorted sizes.

89c Unions 69c
Nainsook union suits; all sizes; cut full and roomy; for 69c.

$1 Unions 89c
Sizes 34 to 46; extra fine quality; finely made, excellently cut.

Blue Work Shirts 79c
Work shirts assorted sizes 14 to 17 only; limit 3 to a customer.

35c Men's Sox 25c
All colors, all sizes; fine lisle thread, double heel and toe.

Boys' Goods

75c Unions 59c
Buttons all around; fine quality; sizes 2 to 12 years only.

$1 Boys' Blouses 75c
Boy Blue Blouses; assorted sizes; fast color guaranteed.

$1.75 Boys Pants $1.39
Boys' pants; all wool; assorted stripes and plaids.

Wash Pants 75c
Dark grey wash pants; sizes 8 to 15 years; Saturday 75c.

THE FAIR

We Deliver Phone 1504 543 Procter

FOR SALE: VERY 'STRONG' WHALE

Rival Claimants cause Order By Court

BILOXI, Miss., April 27.—United States Deputy Marshal Dr. Coon and a defunct whale, 80 feet long, were the center of interest here when the deputy attempted to sell the whale at auction, by virtue of a federal court order.

It is the same whale the marshal was ordered earlier in the week to bring into court after a New Orleans fisherman and obtained a writ of replevin in his attempt to gain possession of it.

Rojelio Lopez and his crew of fishermen found the whale floating at sea off Biloxi two weeks ago, bent a line to it, towed it to shallow water, anchored the carcass, and, before departing for New Orleans to report their find, staked their claim by attaching a placard. When they returned they found an enterprising Biloxian had taken possession and was running excursions to the scene.

When the whale is sold, the court will take charge of the proceeds. It already has the gate receipts taken in by the exhibitor. When the case comes up, during the June term, the court will determine whether the money shall go to Lopez and his mates or to J. T. Desport, Biloxi, the alleged claim jumper. The whale now is only good for fertilizer.

There is much speculation here as to what course the marshal would follow in the event no bids were offered, for something must be done with the whale and that quickly. It has been dead a long, long time.

The only property a federal court ever has been known to order destroyed is liquor. The whale certainly cannot be regarded as "intoxicating" within the meaning of the Volstead act, it is argued, unless the state of the atmosphere within its immediate vicinity might cause it to be classed as such.

KIDNAPERS TAKE BABY PARMALEE

Armed Men Overcome Matron of Mexico City Home

MEXICO CITY, April 27.—American residents joined police today in the search for Charles Parmelee, four year old American who was kidnaped from the Children's Home here.

Mr. and Mrs. Charles Parmelee, the child's parents, were divorced some time ago in Los Angeles. Parmelee came to Mexico City with his son about a year ago, and was followed by his wife who claims the Los Angeles court gave her possession of her baby. She has brought action in local courts.

Early last night an automobile loaded with men drove in front of the Children's Home where the baby was confined, and, overpowering the matron took the child.

Mrs. Parmelee before her marriage was Esther Black. Parmelee is a former aviator in the U. S. A. He is now in business here. The case has been up in various courts here and a decision is expected shortly.

One theory on which the police have been tipped is that the kidnapers may have set out for Guatemala or the United States in an airplane.

Several members of the gang whom police say may have been interested in the kidnaping were arrested.

Parmelee is said to be a nephew of the Parmelees of Chicago, owners of a transfer system. Mrs. Parmelee's father, William Black, lives in Dallas, Texas.

MARSHALL ROTARY ELECTS

MARSHALL, Texas, April 27. — William Caven was elected president of the Rotary club Monday night. Other officers elected were: J. C. Kennedy, vice president; E. M. Anderson, secretary-treasurer, and E. K. Scott, sergeant at arms. The installation of officers and annual ladies' night will be held Thursday evening, May 3.

WHARTON, Texas, April 27. — Prof. M. Blair Autrey, for the last four years superintendent of the Somerville public schools, has been elected superintendent of the Wharton Independent school. The election of teachers will not be held for several weeks. There are numerous applications on file.

Baltimore golfer left a will of six words, so maybe he couldn't find time to write more.

Thrilling! Sensational! Hair-Raising

"The Jungle Goddess"

15 BIG THRILLING EPISODES

AT THE

LIBERTY THEATRE

STARTING MAY 4th

Free Tickets

The Port Arthur News has secured a large number of tickets and is going to give these away for a little work on your part. In order to see the entire 15 episodes, the first of which will be shown Friday, May 4th, you are asked to secure only five new subscribers to the Port Arthur News. Three new subscribers will entitle you to see ten episodes. Two new subscribers will admit you free to the first five episodes.

GET BUSY! GET THE COUPONS BELOW FILLED IN

Ask your friends to help you by subscribing to The News. They ought to be reading The News, and you are doing them a real favor by bringing the matter to their attention.

GO TO WORK NOW—TODAY! SEE THE ENTIRE FIFTEEN EPISODES FREE

COUPON

Deliver The Port Arthur News to address below for a period of at least two months, and thereafter until ordered discontinued by me. I agree to pay Sixty Cents a month.

Name .....
Address .....
I am not at present a subscriber.

Name .....
Address .....
I am not at present a subscriber.

Taken by .....
(Name and Address of Person Securing Orders)

LADIES!

COMING TO HELP RUPTURED WOMEN

Demonstrates Rice Method Free to All

Mrs. F. E. Williams, representing William S. Rice, Adams, N. Y., inventor of the famous Rice (Non-Surgical) Method for Rupture will be at the Plaza Hotel, Port Arthur, Texas, Saturday, April 28, to demonstrate a new special corset attachment that holds any rupture no matter how large. Even if the abdomen is very fleshy, it holds any rupture with ease, comfort and security.

Special Combined Rupture and Corset Back Support.

Every woman who has been compelled to wear an ordinary truss or abdominal support knows the gouging, cutting and chafing caused by narrow bands. The weight of the abdomen or pressure necessary in holding the rupture must be carried by the band around the back, and the pressure is sometimes very great, causing untold suffering. The special, broad supporting corset back distributes the pressure so as to do away with all cutting and chafing.

There are thousands of women who are in perfect misery because they cannot find anything that will hold their rupture and the abdomen at the same time. The appliances usually worn are hot, bulky, chafing and irritating. But this wonderful Combined Corset Back Support is light, flexible, durable and cool and fits the figure like a glove. It gives you a sense of absolute comfort and protection while at the same time greatly improving abdominal outlines.

Trusses in common use are not adapted to women and often do great harm. Women therefore, suffer more and are in greater danger from rupture than men, and all women, who have ruptures or who wear an abdominal support of any kind should not fail to call and see this wonderful Combined Corset Back Support. No description or illustration can fully convey the remarkable utility of this splendid Support. It must be seen; it must be put on to convince any woman that it was designed for her. Mrs. Williams, takes a large woman just as she is, all out of shape and unsightly and by this remarkable Corset Support gives her a natural, neat, trim figure.

She will also give full instructions on how to handle and care for any rupture, large or small. She will show how to hold any kind of rupture from the simple groin and femoral to the large and difficult Navel and after Operation Ruptures, without chafing or squeezing, also how to wear the corset correctly.

SUPPORT FOR ABDOMEN WHERE NO RUPTURE

This wonderful Appliance is also used with great success as a Support following operations and for Ptosis (fallen stomach), floating kidney, sagging of abdominal contents and any condition requiring corrective support for the abdomen. And for men and women who have no rupture but require a strong uplift support for large fleshy or pendulous abdomens a special design is supplied which distributes the pressure over the back in such a way as to carry the weight in front however great, without cutting, binding or discomfort. Sufferers in need of such Supports should call for free demonstration.

Don't let this great opportunity get away from you. Don't continue to suffer the burden of rupture and truss wearing when it is so entirely unnecessary. Your call on this Lady Expert is sure to prove one of the best things you ever did. She will be there only one day, then your opportunity will be gone. The fitting and demonstration are free. It don't cost you a penny to learn all about the Rice Method and the wonderful opportunity for help and cure it offers in your case. After demonstration you can purchase the Outfit required if you wish.

Call any time from 9 to 12 a. m., 2 to 5 p. m., or 7 to 9 evenings. Just ask at the hotel desk for Mrs. Williams, and she will do the rest.

W. S. RICE, Inc., Adams, N. Y.

NEWSPAPER ARCHIVE®